news@farmshine.net

Our 45th Year

www.farmshine.net

# FARMSHINE

We rise every week to cover farmers and agribusinesses

Farmshine • Volume 45, Number 46
$20 one year

Mailed the day before
July 19, 2024

## May your forage harvests be adequate

A lack of rainfall throughout much of the Northeast, Middle Atlantic region and further south has negatively impacted forage production this summer. Let's all pray for rain and may your harvests be adequate.

*Photo by Dieter Krieg*

PERIODICAL • DO NOT DELAY

97 MILK needs volunteers ..... 18
Adopt-a-Cow program ..... 7
Calf scours addressed ..... 23
DHIA reports ..... 8 - 11
Editorial ..... 4
Holstein Juniors in SLC ..... 3
Honorees at Penn State ..... 24, 25
Honorees in Crawford Co. ..... 15
Letter to the editor ..... 2
Market Moos ..... 12
N.Y. Holstein picnic ..... 20, 21
Pennsylvania Holstein show ..... 14
Silo safety reminders ..... 19
U.S. Jersey leadership ..... 13

THE WEEKLY DAIRY FARM FAMILY MAGAZINE

"So thankful for your farm newspaper. God bless you."
-C.S., New York

FARMSHINE
We rise every week to cover farmers and agribusinesses

We welcome you to send in your subscription request now. We are THE weekly dairy farm family magazine, since 1979.

Two Years $38 • One Year $20

Name: _____
Address: _____
Town: _____ State: _____ Zip: _____
Phone or e-mail: _____ New / Renewal (Circle one)

Mail with payment to FARMSHINE, 342 E. Main St., Ste. 201, Leola, PA 17540

ALL BREEDS 14 CHAMPIONS
THE CHOICE OF CHAMPIONS
For 15 years at World Dairy Expo!

"It works... better than anything else."
— Jeremy Daubert

"What I like best about Udder Comfort™ is: It works. I tried all the other brands, and this one works better than anything else, while also being gentler to the skin. We've always used Udder Comfort on fresh cows 2x/day for 7 to 10 days. We also start putting it on 1x/day for 7 to 10 days before a show and use it every 45 minutes while bagging on show day, also putting it on afterward when we milkout. It really brings out the quality," says Jeremy Daubert.

He and Becky and children Hayley and Trey have a small herd of Holsteins and Brown Swiss near Dayton, Va., where Jeremy serves as an extension educator. They sold their herd several years ago, but kept a few animals to continue breeding under their STOX prefix.

They earned Premier Breeder and Exhibitor of the 2023 Virginia Holstein Association's Summer Show. Hayley, a South Dakota State student, former SD Dairy Ambassador and VA Dairy Duchess had grand champion Holstein. Trey had grand champion Brown Swiss at the 2023 Virginia State Fair.

STOX Holsteins and Swiss
DAYTON, VIRGINIA
Jeremy (right), Becky, Hayley, and Trey Daubert

*The Daubert Family and team with their STOX cattle are pictured at top (Cowsmo), earning Premier Breeder and Premier Exhibitor of the 2023 VA Summer Showdown, put on by VA Holstein Association. The 2024 event will be Aug. 1-3 at Rockingham Co. Fairground, Harrisonburg*

UDDER COMFORT™
Quality Udders Make Quality Milk

Her Comfort is Our Passion!
Softer udders ⇨ Faster milking
Better quality ⇨ MORE MILK
1.888.773.7153
uddercomfort.com

Helping reach their potential since 1998!

For external application to the udder only, after milking, as an essential component of udder management. Wash and dry teats thoroughly before milking.

## LETTER

# Fair time is ideal time to engage public

**Editor,**

It is time for fair season. Time for 4-H, FFA and others to exhibit their animals. I showed for many years and I have been surprised, at times, by exhibitors who have roped off their area or do not speak to people who walk by or stop to look at the animals.

We complain about people not knowing about the dairy industry but when we have the chance to talk about it, we do nothing.

We can put up all the billboards, signs and bales of hay we want, but talking one on one will do more good than anything.

While I did not have the show winners or exhibit at state or national shows, I tried to say "hi" to people who walked by or stopped to watch. To me, that was as important as winning a class.

The last time I exhibited and was getting ready to load up to leave, a 61-year old man stopped me and said he had never touched a cow and could he touch my calf. The first thing he said when he petted her was "she's so soft." He then started asking questions like: "How old is she?"; "When will she give milk?"; "Will she have a calf?"; "How big will she get?"; "How ong will she live?"; "How much milk will she give?"

While I was answering his questions, 15 to 20 people gathered around, including parents with little kids wanting to pet the calf or have pictures taken with the calf, wanting to know her name and why I named her that.

For a good 10 minutes we stood there answering questions and talking. To me, that time was worth more than winning a class. People don't realize how we care for our animals. I even had someone comment on how white she was.

So, if you are exhibiting, take the time to speak to the people; you may change their minds on farmers and the dairy industry.

Sincerely,

**Ronnie Harris**
**Towanda, Pa.**

make mine Whole Milk

FARMSHINE
We rise every week to cover farmers and agribusinesses

USPS 509450 ISSN 0745-7553

Published by Farmshine LLC
in Lancaster County, Pennsylvania.

1-YR. SUBSCRIPTION - $20.00
INTERNATIONAL SUBSCRIPTION - $40.00
*Published every Friday except the week of Christmas*

**Dieter Krieg**, *Editor & Publisher*
**Melissa Johnson**, *Advertising Representative*
**Ashley Denlinger**, *Advertising Representative*
**Sue McCloskey**, *Secretary*
**Douglas Denlinger**, *Production Manager*

Send subscriptions, news & advertising to:
FARMSHINE
342 E. Main St., Suite 201, Leola, Pa. 17540
Phone 717-656-8050 | Fax 717-656-8188
news@farmshine.net | ads@farmshine.net

Periodicals postage paid at Lancaster, PA
and at additional mailing offices.

POSTMASTER: Send Address Corrections To:
FARMSHINE
342 E. Main St., Suite 201
Leola, Pa. 17540

Copyright © 2023. Printed in USA. All rights reserved. No part of this publication may be reproduced in any form without prior written permission by the publisher. Information gathered herein is from resources considered reliable. Accuracy, however, cannot be guaranteed. All printed material is intended for your information and reading enjoyment and is not meant to disrespect or harm any group or individuals. Ads appearing in this paper are not to be considered as an endorsement by Farmshine for products or services offered.

*Farmshine's staff reserves the right to refuse any and all material, including articles and advertisements that they determine do not fit the objectives of Farmshine.*

# Over 250 youths engaged in Holstein Foundation contests

BRATTLEBORO, Vt. — Young Holstein enthusiasts from all over the country showcased their dairy knowledge during the Dairy Bowl, Dairy Jeopardy, and Dairy Knowledge Exam competitions at the National Holstein Convention held June 24-27 in Salt Lake City, Utah.

"These three competitions involved over 250 youths," said Diedra Harkenrider, director of development and fundraising for the Holstein Foundation. "During the day, these Juniors are competitors. By evening, they gather for games, dancing, and fun. Developing friendships with youth members from around the country is a huge benefit of the National Junor Holstein Convention."

• **Dairy Jeopardy**

Sixty-three contestants from 21 states competed in the Dairy Jeopardy competition. The contest is based on the popular television game show and features a wide range of dairy-related questions in numerous categories. The following are the top three individuals in each age division.

*Junior division (ages 9 to 13)*

1. Emma Mast, California
2. Daphne Frericks, Minnesota
3. Meghan Brauning, Maryland

*Intermediate division (ages 14 to 17)*

1. Elsie Donlick, New York
2. Jillian Anderson, Pennsylvania
3. Kyle Ainger, Illinois

*Senior division (ages 18 to 21)*

1. Annika Donlick, New York
2. Kristen Houser Whitehill, Pa.
3. Rachel Craun, Virginia

• **Dairy Knowledge Exam**

The Dairy Knowledge Exam is open to any youth attending the National Junior Holstein Convention who wants to test their dairy expertise with a 25-question written test. This year, 170 youth took the written test. Like Dairy Bowl, youth are divided into two groups by age. The top three individuals in each division were as follows.

From left: Emma Mast from California; and Annika and Elsie Donlick of New York; won their respective divisions of Dairy Jeopardy at the National Holstein Convention in Salt Lake City.

*Junior division*

1. Josiah Freier, New York
2. Landon Jenkins, Pennsylvania
3. Fernando Valadao, California

*Senior division*

1. Elsie Donlick, New York
2. Annika Donlick, New York
3. Jon Chapman, California

• **Dairy Bowl**

Pennsylvania's junior and senior teams were victorious and their journey to the top was extensively reported on by Renee Troutman in the July 12 edition of *Farmshine*. Nevertheless, highlights follow:

In the National Dairy Bowl contest, 4-person teams compete within two age divisions: Junior, ages 9-15, and Senior, ages 16-21. The competition was intense this year, with a total 26 teams from 18 states competing.

Facing off in the junior division championship match were the teams from New York and Pennsylvania. Taking home champion honors were the team members from Pennsylvania: Ian Briechle, Aiden Empet, Madison Soden, Selah Lewis, and coach Mike Kowaleski.

Competing on the New York team were Josiah Freier, Abigail Freier, Noah Lovell, Luke Taylor, coach Dale Freier, and assistant coach Jonathan Taylor.

Rounding out the top five Junior Dairy Bowl teams were Illinois in third, New England in fourth, and California in fifth place.

In the senior sivision, Pennsylvania and Wisconsin vied for the first-place title. Members of the winning Pennsylvania team included Madelynn Hoffman, Alexa Hoffman, Jacob Bramm, AJ Wanner, and coach Epsucheolige Hoffman.

On the second-place senior team from Wisconsin were Logan Harbaugh, Jacob Harbaugh, Evan Jauquet, Sydney Gwidt, Claire Betley, and coaches Sara Harbaugh and Heather Jaquet. The team from New England took home third place.

The J. George & Anna Smith Sportsmanship awards are given to one Dairy Bowl team in each division that best exemplifies the principles of courtesy, friendliness, and team spirit throughout the competition. Each team receives a cash award and plaque.

In the junior division, the award was presented to the Wisconsin team, consisting of members Tristen Ostrom, Evan Brey, Ian Brick, Alivia Wiese, and coach Peggy Coffeen. In the senior division, the honor went to the team from New England with members Katelyn Poitras, Lorryn Trujillo, Sydney Bullard, Charlie Haynes, and coach Nicole Schwab.

EDITORIAL

# A wild week of emotions inspires reflection, renewal

By SHERRY BUNTING
Special for Farmshine

America's future is about her children. And they are watching us.

Our political discourse as a nation draws some distinct divides. This has long been the case throughout our nation's history.

We are all Americans. There is unity in this.

We should not shy away from frank discussions of policy, from listening to each other, caring for each other — while at the same time not being afraid to voice our views or to let others know where we stand.

Fear cripples freedom.

Today's times call for courage, conviction, common sense, compassion — along with humility and humanity.

The events of the past week show how dangerous it can be to dehumanize a former public servant, a candidate, and those who support him. It is dangerous to compare former President Trump to Hitler, a ruthless dictator, as there is no comparison.

Whatever policies we each support, whatever our independent views, and whomever we each vote for at the ballot box — These are decisions for each of us to make in a free country.

In the wake of the assassination attempt on the life of former President Donald Trump, courage and humility are being revealed. God's shield of protection was surely upon the former president, understanding just how close that bullet came to ending his life.

Sadly, Corey Comperatore, a family hero, community hero, and American hero lost his life in the gunfire at the farm show grounds in Butler, Pennsylvania.

Pennsylvania's Democratic Governor, perhaps said it best when he visited the site in the wake of the tragedy:

"We lost a fellow Pennsylvanian yesterday. Corey Comperatore was a girl dad, a volunteer firefighter who served his community, loved his family, and went to church every Sunday. He was an avid supporter of former President Trump and was excited for this day. He died a hero, diving onto his family to protect them," said Gov. Josh Shapiro.

"Corey was the very best of us," he said.

In the aftermath, we have a national call for unity of people above the divides of policy.

President Joe Biden gave an oval office address about this.

Former President Trump invited former rivals and other influential people of differing policy persuasions to speak during the Republican National Convention (RNC) this week. At this writing, we've not yet heard Trump's nomination acceptance speech, but we are told he has ripped up his prepared remarks to rewrite them, entirely.

Courage and heart are being shown.

In Acts 21, the Bible tells of the near-death conversion on the road to Damascus. Please know that I fully recognize Trump was never Saul, and he will never be Paul, but the analogy is there just the same.

An event such as this changes one's life perspective with the realization of God's full measure of grace.

As many have said about Trump's close brush with an assassin's bullet: "God is not done with him yet, and God is not done with America yet."

Fight. Fight. Fight.

Those were the words Trump uttered with his fist in the air to show he was okay, grazed by the bullet, but not mortally wounded, and full of determination to forge ahead.

These are words of fighting for one's convictions and points of view for a better life for Americans, to remain unafraid to vigorously defend a policy position or open one's mind to another perspective -- not fighting with violence or weapons to control the dialogue, or to control the choice.

Two days later, during the first day of the RNC, Trump named his pick for vice president: Senator J.D. Vance of Ohio. Vance's life story is the epitome of the American dream, of hard work, determination, triumph through tribulation, and service to country.

When I heard the news, the first thing that came to my mind was that I already knew Senator Vance was among the early cosponsors of Senate Bill 1957 – The Whole Milk for Healthy Kids Act.

That bill was introduced in true bipartisan spirit, and Senator Vance signed on as a cosponsor the day after the U.S. House version had passed by an overwhelming bipartisan majority.

To see former President Trump choose Senator Vance for VP sends several signals.

For starters, Vance was one of Trump's biggest critics early-on. Today, he talks of his epiphany. That's okay! Great leaders continually listen, evaluate, reflect and renew. They even change their minds while remaining true to their core values.

The whole milk issue is a seemingly small thing in the grand scheme, but it is a step on common ground.

Please join me in raising a glass of whole milk to toast former President Donald Trump's pick for VP, to the coming together of perspectives, and to the idea that vigorous debate with listening ears and caring hearts can be the path to collectively win the day for America's children — her future, our future.

But more importantly, please join me in prayers of thankfulness for the shield of safety for former President Trump and the example of courage he has shown and to lift up the family of a hero, Corey Comperatore, who in Butler on July 13th, after a life of service to his community, shielded his family with his very life.

July 13th was a sad day for our state and for our country. Let's learn from this and look to make better days ahead.


"ONE THING"

"We were 350-500 SCC. Now, after two years on **IMMU-PRO**, we maintain 80-120 SCC and silky, healthy udders and more milk.

As long as we milk cows, **IMMU-PRO** is one thing that will be in our ration every morning." —*Leo Hafeling, N.Y. SCC 80-120*

***Start today - 920.650.1631***
***www.alphageneticsinc.com***

VISA MasterCard AMERICAN EXPRESS DISCOVER

***Also BE A DAIRY HERO. CALL 202-224-3121 and tell your Senators to co-sponsor and vote YES to S1957 "WHOLE MILK FOR HEALTHY KIDS ACT"***

***Also call Senate Ag Chair Debbie Stabenow at 202-224-4822 and ask her to please co-sponsor & pass S1957 so children in public schools can again enjoy healthier whole milk. USA is watching you.***

***SUPPORT 97milk.com. They support you!***
GOOD NEWS 24-7-365. 1-605-477-2279



Looking for a better way to feed round bales?

*Free brochure!*
*1-800-436-5623*

Self-Propelled Bale Unroller

· Unrolls wet or dry bales
· Reversible feed rolls
· Electric start Honda engine

I. H. RISSLER
TMR MIXERS SINCE 1981

# NOW HIRING

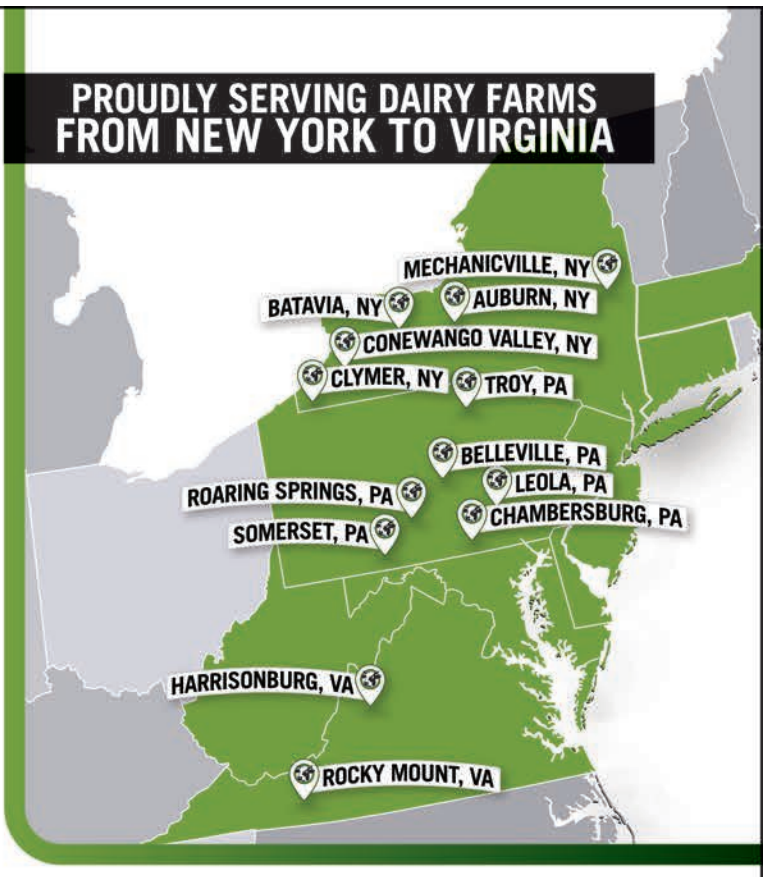


## JOIN THE LEADING DAIRY SERVICE AND EQUIPMENT COMPANY ON THE EAST COAST!

### Service Technician
*Auburn & Batavia, NY/Leola, PA*

Service Technicians diagnose and repair technical problems with conventional and robotic milking systems, and perform general maintenance and service tasks. Experience with electrical, plumbing, and/or refrigeration is required.

### Installation Technician
*Leola, PA*

Installation Technicians assist in the installation of new parlors and equipment at customers' farms. This position requires weekly travel with overnight stays Monday through Thursday. Experience with electrical, plumbing, welding, and troubleshooting is required.

### Lely Service Technician
*PA Locations*

Lely Service Technicians assist in the installation and service of Lely milking equipment, including automated milking systems. No prior experience is required. Training is provided.

### Warehouse Manager
*Somerset, PA*

The Warehouse Manager is responsible for overseeing general warehouse operations, including inventory management, order fulfillment, and safety compliance.

### Route Sales
*Leola, PA*

The Route Sales department is responsible for communicating and anticipating customer's needs; offering solutions with products and services that fit the customer's specific circumstances.

*Interested candidates should email their resume to* ***applications@fisherthompson.com***

FISHER & THOMPSON INCORPORATED

/fisherthompsoninc

www.FisherThompson.com

**YOUR PARTNER IN DAIRY SOLUTIONS!**

Auburn, NY ..... 315-252-9270
Batavia, NY ..... 315-252-9270
Clymer, NY ..... 716-450-9967
Conewango Valley, NY ..... 716-358-9152
Mechanicville, NY ..... 518-652-2383
Harrisonburg, VA ..... 540-867-3251
Rocky Mount, VA ..... 540-489-5800
Belleville, PA ..... 717-935-7422
Chambersburg, PA ..... 717-352-7606
Roaring Spring, PA ..... 814-224-0070
Somerset, PA ..... 814-444-8502
Troy, PA ..... 570-297-2012

MAIN OFFICE
LEOLA, PA
717-656-3307

# Dairyman's Datebook

**JULY 20,** 10:45 a.m. New Jersey Holstein Picnic, Myerwood Farm LLC, 1415 Route 40, Pilesgrove. RSVP to Melanie (609-420-3491) by July 14.

**JULY 23,** 8 a.m. Summer Soil Health Field Day (West), hosted by the Pennsylvania No-Till Alliance at Reskovac Farms, 157 Ruane Road, Uniontown, Fayette County, Pa.

**JULY 24-26,** Young Cooperator Summer Break, Country Inn & Suites by Radisson, Harrisburg Northeast-Hershey, 8000 Jonestown Road, Harrisburg, Pa.

**JULY 25,** 8 a.m. Summer Soil Health Field Day (East), hosted by the Pennsylvania No-Till Alliance at Future View Farm, 13 Radcliff Road, Willow Street, Lancaster County, Pa.

**JULY 25**, 10 a.m. Chester County Holstein Association field day, Waterloo Farm, 6133 Old Philadelphia Pike Gap, Pa.

**JULY 26,** 9 a.m. rain or shine, Dairy Industry Golf Outing, Hales Mills Country Club, 146 Steele Road, Johnstown, N.Y. Register by July 10 to N.Y. Holstein Association.

**JULY 26,** 7 p.m. Berks County Holstein Club summer picnic at BAD Farm, 86 Wieder Road, Kempton Pa.

**JULY 27,** 8:30 a.m. Central Pennsylvania Championship Holstein Show, Grange Fairgrounds, Centre Hall.

**AUGUST 1,** 9 a.m.Penn State Lancaster County Extension Farming for Success Day at the Penn State Research Farm, 1446 Auction Road Manheim, Pa. Preregistration is $10.00 at extension.psu.edu/farming-for-success. Walk-in's $15.

**AUGUST 1,** 6:30 p.m. Franklin County Holstein Association picnic at the farm of Nevin and Raedella Wenger, 2249 Newcomer Road, Chambersburg, Pa.

**AUGUST 3,** 9 a.m. Virginia State dairy shows, Rockingham County Fairgrounds, Dayton.

**AUGUST 6,** 9:30 a.m. Southeast Pennsylvania Championship Holstein Show, Lebanon Fairgrounds, Lebanon.

**AUGUST 8,** 6 p.m. Lancaster County Holstein Field Night, at Jonathan Glick's farm, 1148 East Oregon Road, Lititz, Pa.

**AUGUST 16 - 24,** The 150th Centre County Grange Fair, Centre Hall, Pa.

**AUGUST 21,** 9:30 a.m. New Jersey State Holstein Show, Sussex County Fairgrounds, Augusta.

**SEPTEMBER 11,** 8 a.m. Dairy Financial and Risk Management Conference, titled "Future-Proofing Our Farms." Location: Sheraton Harrisburg Hershey Hotel, 4650 Lindle Rd, Harrisburg, Pa.

**SEPTEMBER 27-29**, Virginia State Fair dairy shows at the Doswell Fairgrounds,13191 Dawn Blvd., Doswell, Caroline County.

**OCTOBER 1-4,** World Dairy Exposition, Alliant Energy Center, Madison, Wis.

**OCTOBER 17-20,** Pennsylvania State Grange Session, Pittsburgh Marriott North, 100 Cranberry Drive, Cranberry Township, Pa.

Thank you for reading
FARMSHINE

JBS
Souderton, PA

SELL YOUR CATTLE!

PURCHASING CULL COWS

Same-Day Payment
NO Fees • NO Commission

For more information:
Direct: (970) 506-8215
Duff George: (717) 594-8630

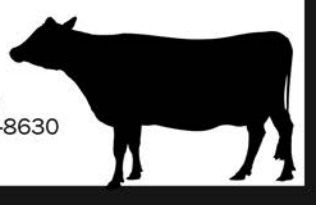

Livestock Buying Stations are OPEN:

7195 Molly Pitcher Hwy
Greencastle, PA 17225
Monday & Wednesday
9 a.m. - 2:30 p.m.

503 School Rd
Denver, PA 17517
Tuesday & Thursday
9 a.m. - 2:30 p.m.

*Contact Doug Musser: (267) 371-9824*

JBS Learn more about our brands at jbsfoodsgroup.com

249 Allentown Rd | Souderton, Pennsylvania 18964 USA

# Advertiser's Index

Agri-Trac....9
AgroChem USA....20
Albright, Daniel....28
All American Dairy Show....14
Alpha Genetics (Immu-Pro)....4
Beiler Industries....28
Beitzel Spraying....6
Blain Supply....16
Brubaker, Rufus Refrigeration.6
Cedar Crest Equipment....31
DHIA Pages....8-11
Double E Auction Service....30
E.L.S. Manufacturing....21
Ephrata Agway....21
Fertrell....9
Fisher & Thompson....5
Fisher, Eli Construction....7
Fisher's Quality Dairy Sales.27
Fraley Auction Company....27
Fulton Bank....10
Gehm, L.R....20
Genex....13
Horst Grain Roasting....28
JBS....6
JRS Ag Assemblies....12
Keystone Concrete Products.12
King Bacterial Digestant....30
Lira Gold....11
MD Hillbrook....29
Mid-Atlantic Triply Ceilings....25
Morrissey Insurance....19
Mueller....24
Natural by Nature....7
Nelson & Sons Concrete Grv. 22
New Holland Sales Stables...27
Nicholas Meat....25
Oregon Water Conditioning.13
Penns Valley Livestock....28
Petersheim's Cow Mattress...18
Power Systems Electric....18
Precast Systems....28
Priority IAC....15
Rigidply Rafters....16
Rissler, I.H. Manufacturing....4
Rissler Unloader....19
Shady Lane Curtains....3
Shawgo Real Estate....29
Sollenberger Silos....28
Sonco....18
Sturdy Built Manufacturing....7
Triple Hil Sires....32
Triple M Farms....28
Udder Comfort....2
Univest Bank....24
Virginia Dairy Princess....17
Weaver, Tim Auction Service 30
Zartman Farms....9
Zimmermans Glass Storage.28

# H5N1 assistance available

WASHINGTON, D.C. – The U.S. Department of Agriculture (USDA) is currently accepting applications for financial assistance to eligible dairy producers who incur milk losses due to Highly Pathogenic Avian Influenza, also known as H5N1 infection in their dairy herds. Positive test results must be confirmed through the USDA's Animal and Plant Health Inspection Service (APHIS) National Veterinary Services Laboratories (NVSL).

For more detailed information and/or to apply, producers should contact the FSA at their local USDA Service Center.

# CRP sign-up time is now

WASHINGTON, D.C. – The U.S. Department of Agriculture (USDA) is accepting applications for the Continuous Conservation Reserve Program (Continuous CRP) signup.

To submit an offer, producers should contact the FSA at their local USDA Service Center by July 31, 2024, in order to have an offer effective by Oct. 1, 2024. To ensure enrollment acreages do not exceed the statutory cap, FSA will accept offers from producers on a first-come, first-served basis and will return offers for approval in batches throughout the year.

To learn more, visit www.usda.gov.

WHITE WASHING with ADVANTAGE FARM WHITE

• Dries White • No Wet Floor
• Is Compatible With Disinfectant And Fly Sprays
• Does Not Rub Off Easily
• Washes Off Windows And Pipelines Easily

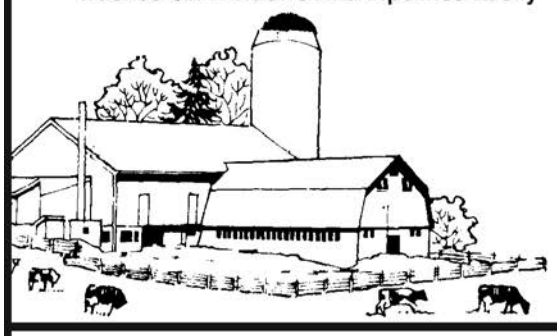

BARN CLEANING SERVICE AVAILABLE WITH COMPRESSED AIR
To have your barn cleaned with air it will clean off dust, cobwebs and lots of the old lime.
This will keep your barn looking cleaner and whiter longer.

CALL US ABOUT
ON THE FARM FLY CONTROL

Serving Southeastern Pa. And More

Beitzel Spraying

Witmer, PA 17585 • 7:00 A.M. to 5:00 P.M.
717-392-7227 or Toll Free 1-800-727-7228
CERTIFIED COMMERCIAL APPLICATORS
LICENSED 45 YEARS EXPERIENCE INSURED

Radio Dispatched Trucks
Barn Spraying Is Our Business
Not A Sideline
Spraying Since 1961

# Auction Guide

**JULY 24,** 10:30 a.m. Dairy Cow & Heifer Sale, New Holland Sales Stables, New Holland, Pa. Sale managed by New Holland Sales Stables.

**JULY 26,** 7:30 a.m. Horse Consignment Auction, Penns Valley Livestock, Centre Hall, Pa. Sale managed by Penns Valley Livestock.

**JULY 26,** 5:30 p.m. Hawley Family Farms LLC. Retirement Auction, Montrose, Pa. Sale managed by Fraley Auction Company.

**AUG. 1,** 7 p.m. Special Dairy Sale, Fisher's Quality Dairy Sale, Ronks, Pa. Sale managed by Fisher's Quality Dairy Sales.

**AUG. 2,** 6 p.m. Special Feeder Cattle Sale, New Holland Sales Stables, New Holland, Pa. Sale managed by New Holland Sales Stables.

**AUG. 6,** Bright Futures 10 Elite Embryo+ Auction, Live Online. Sale co-managed by MD-Hillbrook and Borderview Genetics.

**AUG. 9,** 9 a.m. King Farm Dispersal, Millersburg, Pa. Sale managed by Tim Weaver Auction Service.

**AUG. 22,** 7:15 p.m. Special Dairy Cow & Heifer Sale, Brubacker's Quality Dairy Sales, Shippensburg, Pa. Sale managed by Brubacker's Quality Dairy Sales.

**AUG. 23,** 7 p.m. King Family Holstein Herd Dispersal, Ronks, Pa. Sale managed by Double E Auction Service.

**OCT. 26,** Nittany Lion Fall Classic Sale, University Park, Pa. Sale managed by Pa. Holstein Association.

# 'Cow Week' debuts July 21-28 on MPT

OWINGS MILLS, Md. — Maryland Public Television's (MPT) new content initiative will bring bovines to primetime with eight days of digital premieres, copious cow facts, and dozens of classic stories from July 21-28.

New digital shorts, featuring content from the series' upcoming 12th season, will be unveiled each day. Highlights include:

- Cow photography
- Cow cuddling – Visit Clarksville Cow Cuddling at Mary's Land Farm in Ellicott City to meet the team of six therapy cows and watch the "pasture puppies" in action.
- Ms. Agvocate is a Cow Girl

The eight-day initiative is anchored by a cow-themed special episode of Maryland Farm & Harvest on Tuesday, July 23 at 7 p.m. on MPT-HD and the MPT livestream. The episode will also be available to view on demand using the free PBS App and MPT's online video player. A preview of the 30-minute special is available on the Maryland Farm & Harvest webpage at mpt.org/farm.

The July 23 special episode includes the following segments and locations:

- Cattle breeds
- Caring for calves
- Dairy struggles — Members of the Haines family at Locust-Ayr Farm near Taneytown and the Grossnickle family of Ellerton View Farm near Myersville explain why dairy farming can be so challenging, and why many of them can't imagine ever doing anything else.
- The local buy: Misty Meadows Creamery near Smithsburg will feature farmers Betsy and David Herbst show how their fresh milk is made into ice cream.

More than 16 million viewers have watched Maryland Farm & Harvest on MPT since its debut in 2013. The series has traveled to more than 450 farms, fisheries, and other agriculture-related locations during its first 11 seasons, covering every Maryland county, as well as Baltimore City and Washington, D.C.

The Maryland Department of Agriculture is MPT's co-production partner for Maryland Farm & Harvest.

Rufus Brubaker Refrigeration LLC
Toll Free 1-866-665-3525

New & Used
Quality Milk Tanks
400 Gallon
700 Gallon
800 Gallon
1000 Gallon
1500 Gallon

Walk-In Coolers and Freezers, Panels and Doors Available.

# ‘Adopt a Cow’ program invites participation; apply soon

HARRISBURG, Pa. – The sign-up period for Discover Dairy’s “Adopt a Cow” program for the 2024-25 school year closes on September 15th.

The free program, which impacted more than 1 million students worldwide last year, is a year-long, interactive learning opportunity that gives students an inside look at a dairy farm in the United States. Students participate in engaging activities featuring the calves on the farm and the dairy farmers who manage the operation.

Teachers and parents have until September 15th to sign up for the free program.

The Adopt a Cow program is made possible through the generous support of Dairy Excellence Foundation donors and program partners, including American Dairy Association Northeast, American Dairy Association Indiana, Midwest Dairy, The Dairy Alliance, Dairy Farmers of Wisconsin, Dairy Management West, Dairy West, New England Dairy, Dairy Farmers of Washington, American Dairy Association Mideast, Dairy Council of Florida, United Dairy Industry of Michigan, Maine Dairy and Nutrition Council, and Oregon Dairy Council.

“It’s amazing to see the growth of the Adopt a Cow program each year and the impact it’s making on students, classrooms and families across the globe,” said Brittany Snyder, dairy education program manager at the Dairy Excellence Foundation. “Our dairy farm families who serve as host farms go above and beyond to connect with classrooms who ‘adopt’ a calf from their farm. Students are able to watch that calf grow in front of their eyes throughout the school year, and it’s a memorable experience like no other. We’re looking forward to kicking off another program year this fall!”

More than 1 million students from classrooms across the globe were impacted by the Adopt a Cow program last school year.

Each classroom that enrolls in the Adopt a Cow program is paired with a calf from a dairy farm. Teachers and students receive photos, video updates, and activity sheets throughout the school year that allow them to watch their calf grow. Through immersive, hands-on learning activities and free curriculum provided by Discover Dairy, students gain a deeper understanding of the dairy industry and where their food comes from. Several of the lessons in the curriculum follow Common CORE standards in math, reading, and science.

The Adopt a Cow program also offers live virtual chats and farm tours. These chats allow students to talk directly with a dairy farmer, meet their calves, tour the farm, and ask questions about milk production.

“I started using the Adopt a Cow program because it's really important for kids to make that connection [to where their food comes from]. It’s super important to have the virtual components and videos because we can’t always do field trips,” said Julie Cates, a 6th-grade teacher from California and an Adopt a Cow participant. “We have to understand where our food comes from and how to sustain it and maintain it. From the truck drivers to the processors and the grocery store, all of those components help students understand the economy, too.”

Last year, more than 39,000 classrooms, home school families, library groups, and other organizations participated in the program. Classrooms from all 50 states participated in the program along with a total of 38 countries. Schools from both rural and urban areas can enroll, bringing dairy farming to life for students of all ages and demographics.

“We have fun learning with the Adopt a Cow program all year long. We learn all about dairy and the different breeds of cows, and we also learn about our host farm family,” said Stephanie Sattazahn, a kindergarten teacher from Berks County, Pennsylvania and an Adopt a Cow participant. “We learn about the importance of having three dairy products a day and talk about different dairy products we could eat. My students love this program and so do I!”

Teachers who enroll in the Adopt a Cow program will receive an introductory update in the fall with details about their calf. Classrooms will receive bi-monthly updates, including suggestions on components of the Discover Dairy curriculum that teachers can incorporate into their virtual or in-person lesson plans.

To enroll in the Adopt a Cow program, visit www.discoverdairy.com/adopt or contact the Dairy Excellence Foundation at 717-346-0849 for more information. To help share the program with teachers and parents in your community, email Brittany Snyder at bsnyder@centerfordairyexcellence.org or call 717-346-0849.

# Want a dairy job? Here’s your contact

HARRISBURG, Pa. – The Center for Dairy Excellence has a “Dairy Job Opportunities” tool available for producers who have employment opportunities they are looking to fill on their operations. The online resource allows dairy producers to submit their job openings to be shared with the CDE’s networks and digital channels.

When submitting a job opening, dairy producers must include the title of the position and employment category, including full-time, part-time, hourly or internship opportunity. They must also include the farm name, job description and responsibilities, employer’s contact information, and a job application if available.

To submit an employment opportunity available on your dairy operation, visit www.centerfordairyexcellence.org/dairy-job-opportunities. Questions? Call 717-346-0849.


**Natural By Nature is looking to sign up Organic Dairy Producers.**

Natural BY NATURE

- Family-owned operation that has been in business for 30 years.
- Have our own processing plant where we bottle our organic dairy products.
- Offer great quality premiums and an optional 100% grass-fed premium.
- No hauling, labs, or marketing fees, no equity deductions, or quotas.
- We are looking to expand our producer group in Lancaster, Berks, Perry, and Dauphin County.

**For additional information, please reach out to Amy Simms at 484-643-6714.**

Custom Traction Grooving

Do your cows a favor...
...Keep Them on Their Feet!

NEW

Now offering 3/4” wide grooves, mini grooves and surface milling in addition to our standard 1/2” wide grooves.

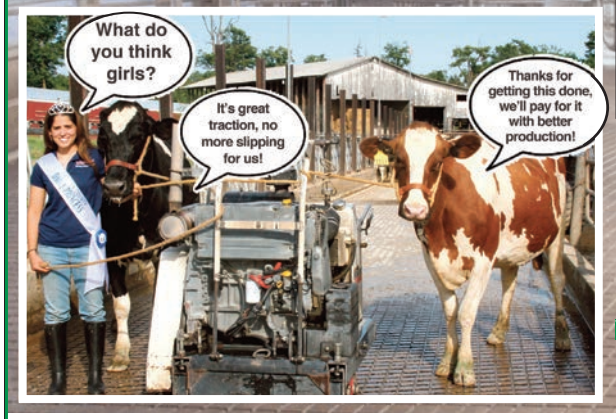


Groove:
- Alleys - down to 20” wide
- Feedlots
- Holding areas
- Return lanes
- Palpitation lanes
- Anywhere you have slick concrete!

Your results:
- Better heat detection
- Fewer injuries
- Increased milk production

Eli Fisher Construction

814-364-9361 • Centre Hall, PA

GEARDRIVE
No Tensioners, Pulleys, or Belts to Replace!

FALCON™

54” Circulating Fans

Compatible with Variable Speed Drive Panels

The Benefits are Long-Term!
Highly Efficient C.F.M’s per Watt, Thrust, and Wind Speeds to Deliver Ultimate Cow Comfort

Sturdy Built Manufacturing, LLC

New! 5-Blade Falcon™

Call 866-543-5116
sales@sturdybuiltmfg.net

Lancaster DHIA

# JUNE 2024

## Adams County

| | | | | |
|---|---|---|---|---|
| JOBO HOLSTEIN FARM | 992 HO | 29766 | 1176 | 935 |
| JOBO HOLSTEIN FARM | 141 HO | 28817 | 1173 | 919 |
| ROUND HILL DAIRY | 95 HO | 26834 | 1141 | 868 |
| JOBO HOLSTEIN FARM | 74 BS | 25189 | 1079 | 848 |
| BER CRK | 256 HO | 25238 | 1027 | 805 |
| JOBO HOLSTEIN FARM | 14 XX | 22976 | 1081 | 780 |
| **HERDS WITH A RHA SCC LESS THAN 200,000** | | | | |
| JOBO HOLSTEIN FARM | | HO | 185 | 992 |
| JOBO HOLSTEIN FARM | | HO | 188 | 141 |
| JOBO HOLSTEIN FARM | | XX | 193 | 14 |

## Beaver County

| | | | | |
|---|---|---|---|---|
| BRUNTON DAIRY | 80 HO | 23339 | 1032 | 768 |
| **HERDS WITH A RHA SCC LESS THAN 200,000** | | | | |
| BRUNTON DAIRY | | HO | 178 | 80 |

## Bedford County

| | | | | |
|---|---|---|---|---|
| ADAM NOLT | 92 HO | 28201 | 1191 | 923 |
| SINGING BROOK FARMS | 308 HO | 27979 | 1106 | 904 |
| ANDREW & CHELSEY RITCHEY | 84 HO | 25836 | 1116 | 863 |
| BRIAN & BARRY WOY | 383 HO | 27085 | 1061 | 844 |
| MARLIN D. HEISEY | 134 HO | 26357 | 1095 | 835 |
| HERSHBERGER FARM LLC. | 180 HO | 25238 | 1055 | 774 |
| NATALI BROTHERS | 81 XX | 24071 | 979 | 720 |
| SNIDER HOMESTEAD | 26 HO | 22837 | 886 | 710 |
| MIKE DIVELY | 85 HO | 21435 | 870 | 682 |
| MIKE & FANNIE BROU | 197 JE | 17348 | 889 | 659 |
| HARRY & EDNA SNYDER | 69 HO | 20521 | 816 | 655 |
| RYAN CARBAUGH | 47 HO | 17062 | 696 | 545 |
| BETH CLARK & CHRIS REICHA | 15 GU | 16216 | 694 | 530 |
| SNIDER HOMESTEAD | 50 GU | 15579 | 701 | 523 |
| **HERDS WITH A RHA SCC LESS THAN 200,000** | | | | |
| ANDREW & CHELSEY RITCHEY | | HO | 71 | 84 |
| ADAM NOLT | | HO | 78 | 92 |
| SINGING BROOK FARMS | | HO | 119 | 308 |
| MIKE DIVELY | | HO | 123 | 85 |
| MARLIN D. HEISEY | | HO | 137 | 134 |
| BETH CLARK & CHRIS REICHARD | | GU | 173 | 15 |
| KEITH FISHER | | MS | 177 | 30 |
| BRIAN & BARRY WOY | | HO | 191 | 383 |

## Berks County

| | | | | |
|---|---|---|---|---|
| SUMMIT LEVEL FARM | 125 HO | 34315 | 1370 | 1064 |
| LAMAR GOCKLEY | 130 HO | 29648 | 1280 | 946 |
| GLEN-JAN HOLSTEINS | 115 HO | 29821 | 1223 | 943 |
| DEWDROP-MEDO HOLSTEINS | 98 HO | 30037 | 1215 | 933 |
| KURTLAND FARMS | 321 HO | 29996 | 1197 | 926 |
| LEONARD HORST | 68 HO | 28894 | 1183 | 912 |
| KYLE GOOD | 126 HO | 28840 | 1143 | 911 |
| BRUBAKER FAMILY FARM | 117 HO | 27611 | 1208 | 909 |
| ZAHNCROFT DAIRY LLC. | 266 HO | 28142 | 1169 | 901 |
| WOODEN BRIDGE FARM | 63 HO | 27959 | 1106 | 899 |
| LEROY H. HOOVER | 94 HO | 28186 | 1084 | 897 |
| NEVIN BRUBAKER | 118 HO | 28356 | 1236 | 896 |
| DARRYL OBERHOLTZER | 91 HO | 28649 | 1131 | 893 |
| TULPACANAL FARM | 162 HO | 28059 | 1069 | 889 |
| SHELDON HURST | 81 HO | 28312 | 1117 | 878 |
| MEADOWVIEW DAIRY | 116 HO | 28556 | 1031 | 874 |
| MOUNTAIN VIEW HOLSTEINS | 138 HO | 27036 | 1119 | 868 |
| EVERETT NEWSWANGER | 50 HO | 27165 | 1057 | 858 |
| LARRY BRUBAKER | 104 HO | 27575 | 1084 | 851 |
| CROSSKILL CREEK FARM | 89 HO | 25475 | 1041 | 850 |
| LEON S. LAUVER | 88 HO | 26431 | 1044 | 825 |
| FLOYD KURTZ | 72 HO | 26497 | 974 | 820 |
| MATTHEW BENNETCH | 141 HO | 24408 | 1046 | 815 |
| PHILIP NEWSWANGER | 77 HO | 25386 | 1030 | 809 |
| NEIL BURKHOLDER | 56 HO | 25517 | 985 | 799 |
| RONALD KELCHNER | 148 HO | 24936 | 966 | 794 |
| SHELDON & JOLENE BRUBAC | 127 HO | 24768 | 1002 | 794 |
| BRIAN MARTIN | 139 JE | 20864 | 1067 | 786 |
| KY-ANNE-FARMS | 149 HO | 24325 | 999 | 771 |
| JACOB WEAVER | 50 HO | 23887 | 1007 | 767 |
| DUANE BURKHOLDER | 78 JE | 20902 | 1132 | 758 |
| MARLIN S. LAUVER | 69 HO | 23848 | 966 | 754 |
| DANIEL & JOANN LEID | 46 HO | 23671 | 951 | 742 |
| OAK GROVE HOLSTEINS | 40 HO | 22836 | 866 | 736 |
| AARON BURKHOLDER | 135 JE | 19294 | 1034 | 712 |
| WOODEN BRIDGE FARM | 19 JE | 18676 | 998 | 709 |
| MARVIN BURKHOLDER | 47 HO | 21785 | 882 | 679 |
| MATT HOUP | 48 HO | 20817 | 863 | 658 |
| WILLIAM HOOVER | 57 XX | 17819 | 880 | 638 |
| **HERDS WITH A RHA SCC LESS THAN 200,000** | | | | |
| PHILIP NEWSWANGER | | HO | 59 | 77 |
| WOODEN BRIDGE FARM | | HO | 60 | 63 |
| NEVIN BRUBAKER | | HO | 72 | 118 |
| SUMMIT LEVEL FARM | | HO | 85 | 125 |
| WOODEN BRIDGE FARM | | JE | 88 | 19 |
| LEONARD HORST | | HO | 96 | 68 |
| BRUBAKER FAMILY FARM | | HO | 107 | 117 |
| MARVIN BURKHOLDER | | HO | 110 | 47 |
| MEADOWVIEW DAIRY | | HO | 117 | 116 |
| TULPACANAL FARM | | HO | 120 | 162 |
| GLEN-JAN HOLSTEINS | | HO | 125 | 115 |
| SHELDON HURST | | HO | 128 | 81 |
| KYLE GOOD | | HO | 130 | 126 |
| KY-ANNE-FARMS | | HO | 134 | 149 |
| LAMAR GOCKLEY | | HO | 135 | 130 |
| EVERETT NEWSWANGER | | HO | 135 | 50 |
| DARRYL OBERHOLTZER | | HO | 141 | 91 |
| MOUNTAIN VIEW HOLSTEINS | | HO | 144 | 138 |
| DEWDROP-MEDO HOLSTEINS | | HO | 150 | 98 |
| JACOB WEAVER | | HO | 154 | 50 |
| ZAHNCROFT DAIRY LLC | | HO | 164 | 266 |
| LARRY BRUBAKER | | HO | 176 | 104 |
| DUANE BURKHOLDER | | JE | 186 | 78 |
| MARLIN S. LAUVER | | HO | 188 | 69 |
| MATT HOUP | | HO | 196 | 48 |
| SHELDON & JOLENE BRUBACHE | | HO | 199 | 127 |

## Blair County

| | | | | |
|---|---|---|---|---|
| MILL HILL FARMS | 504 HO | 30667 | 1301 | 995 |
| PENN ENGLAND LLC. | 2050 HO | 29621 | 1231 | 993 |
| SMITH HOLLOW FARMS | 442 HO | 30774 | 1215 | 992 |
| KENSINGER FARMS | 125 HO | 29005 | 1147 | 957 |
| ANDREW & JEN HELTZEL | 148 HO | 27253 | 1216 | 942 |
| SMITH HOLLOW FARMS | 16 BS | 26560 | 1062 | 913 |
| JAMES BAKER | 123 HO | 27478 | 1133 | 908 |
| DRY CREEK FARM | 256 XX | 28926 | 1171 | 899 |
| MERLE & PRISCILLA FOX | 120 HO | 26741 | 1090 | 890 |
| COVE VIEW FARM | 178 HO | 27046 | 1187 | 886 |
| STEVEN & RHODA NOLT | 50 HO | 26907 | 992 | 855 |
| BURKET FALLS FARM | 97 HO | 25189 | 1072 | 813 |
| TIFFANY & MACK KLINE | 73 XX | 19355 | 860 | 684 |
| BAILEY FARM | 100 HO | 20973 | 864 | 679 |
| STONEY HOLLOW JERSEYS | 70 JE | 18415 | 892 | 676 |
| **HERDS WITH A RHA SCC LESS THAN 200,000** | | | | |
| STEVEN & RHODA NOLT | | HO | 65 | 50 |
| MERLE & PRISCILLA FOX | | HO | 66 | 120 |
| ANDREW & JEN HELTZEL | | HO | 86 | 148 |
| KENSINGER FARMS | | HO | 88 | 125 |
| SMITH HOLLOW FARMS | | HO | 107 | 442 |
| DRY CREEK FARM | | XX | 112 | 256 |
| MILL HILL FARMS | | HO | 112 | 504 |
| PENN ENGLAND LLC. | | HO | 131 | 2050 |
| COVE VIEW FARM | | HO | 136 | 178 |
| BURKET FALLS FARM | | HO | 161 | 97 |

## Bradford County

| | | | | |
|---|---|---|---|---|
| JAY GOOD & BEN & KARLA M | 734 HO | 29694 | 1159 | 952 |
| SOUTHMONT FARMS | 347 HO | 28205 | 1170 | 897 |
| DEAN & REBECCA JA | 81 HO | 26289 | 991 | 831 |
| BRAUND VALLEY FARM | 104 HO | 24675 | 949 | 800 |
| CLAY & SALLY HARKNES | 86 HO | 24829 | 988 | 796 |
| BRUCE KING, JR. | 97 HO | 24116 | 970 | 768 |
| KIM, DORTHY & LESLIE KINSM | 82 HO | 25039 | 913 | 754 |
| HARNISH, ERIC | 139 XX | 22207 | 980 | 733 |
| STEVE GROFF | 124 HO | 21534 | 914 | 721 |
| SCHUCKER FARM | 56 HO | 22012 | 886 | 715 |
| SOUTHMONT FARMS | 190 JE | 19561 | 1041 | 714 |
| NOBLEDALE FARM | 86 JE | 16778 | 826 | 639 |
| **HERDS WITH A RHA SCC LESS THAN 200,000** | | | | |
| JAY GOOD & BEN & KARLA MULL | | HO | 113 | 734 |
| SCHUCKER FARM | | HO | 145 | 56 |
| STEVE GROFF | | HO | 159 | 124 |
| KIM, DORTHY & LESLIE KINSMA | | HO | 174 | 82 |
| SOUTHMONT FARMS | | HO | 181 | 347 |
| HARNISH, ERIC | | XX | 192 | 139 |

## Bucks County

| | | | | |
|---|---|---|---|---|
| CROOKED ACRES DAIRY | 58 HO | 29904 | 1157 | 932 |
| DELAWARE VALLEY UNIVERSIT | 35 HO | 25405 | 1094 | 841 |
| DAVID & JOSHUA BISHOP | 95 HO | 24379 | 1016 | 771 |
| TANNERS BROS. DAIRY | 220 HO | 24021 | 858 | 717 |
| CURLY HILL FARM | 50 HO | 18947 | 748 | 576 |
| **HERDS WITH A RHA SCC LESS THAN 200,000** | | | | |
| DAVID & JOSHUA BISHOP | | HO | 156 | 95 |
| CROOKED ACRES DAIRY | | HO | 177 | 58 |
| DELAWARE VALLEY UNIVERSITY | | HO | 187 | 35 |

## Cb/Cmn/Crb Counties

| | | | | |
|---|---|---|---|---|
| THOUSAND HILL DAIRY | 21 HO | 23161 | 862 | 718 |
| THOUSAND HILL DAIRY | 218 HO | 23011 | 860 | 703 |
| **HERDS WITH A RHA SCC LESS THAN 200,000** | | | | |
| THOUSAND HILL DAIRY | | HO | 144 | 218 |
| THOUSAND HILL DAIRY | | HO | 182 | 21 |

## Centre County

| | | | | |
|---|---|---|---|---|
| DAN & PENNY ULMER | 262 HO | 25989 | 1091 | 790 |
| ASPEN HOLLOW | 46 HO | 24557 | 1015 | 740 |
| PENN VIEW | 51 HO | 23339 | 935 | 710 |
| MICHAEL K. KING | 51 HO | 21745 | 878 | 677 |
| **HERDS WITH A RHA SCC LESS THAN 200,000** | | | | |
| PENN VIEW | | HO | 83 | 51 |
| MICHAEL K. KING | | HO | 141 | 51 |
| DAN & PENNY ULMER | | HO | 143 | 262 |
| JEFFERY BIDDLE | | XX | 174 | 74 |

## Chester County

| | | | | |
|---|---|---|---|---|
| ARJOY FARMS LLC. | 919 HO | 31240 | 1263 | 1052 |
| DAVID F. KING FARM #2 | 44 HO | 28258 | 1048 | 924 |
| DYLAN BRANTNER | 89 HO | 27761 | 1084 | 896 |
| JOEL M. KAUFFMAN | 73 HO | 28721 | 1159 | 886 |
| JOE &KRISTEN LUSBY | 72 HO | 27205 | 1070 | 868 |
| J. & M. DAIRY | 262 HO | 25398 | 1075 | 854 |
| STEPHEN BEILER | 72 HO | 27209 | 1055 | 847 |
| DAVID K. KING | 79 HO | 25546 | 1098 | 825 |
| LEON KING | 63 HO | 27515 | 1051 | 822 |
| CHRIST KAUFFMAN | 53 HO | 26228 | 1059 | 817 |
| JOHN S. BLANK, JR. | 64 HO | 26899 | 1056 | 813 |
| PEI-VALLEY | 236 HO | 23629 | 1011 | 809 |
| AARON K. MILLER | 62 HO | 26518 | 1065 | 795 |
| AMOS S. LAPP, JR. | 50 HO | 25398 | 974 | 794 |
| NOAH H. MARTIN | 62 HO | 24968 | 1080 | 786 |
| ENOS K. STOLTZFUS | 52 HO | 25322 | 1040 | 785 |
| BENJAMIN & SADIE GLICK | 51 HO | 25596 | 982 | 776 |
| WILMER F. KING | 59 HO | 24572 | 1025 | 775 |
| ELMER S. KING | 62 HO | 23120 | 974 | 760 |
| ELVIN E. KAUFFMAN | 72 HO | 25686 | 981 | 758 |
| BEN K. FISHER | 87 HO | 24230 | 1006 | 754 |
| DELMAR SENSENIG | 129 HO | 22872 | 924 | 739 |
| AMOS LAPP | 62 HO | 24364 | 902 | 737 |
| SAMUEL F. BLANK | 59 HO | 23602 | 912 | 735 |
| J. DAVID LAIR | 64 HO | 22890 | 937 | 728 |
| SAMUEL E. STOLTZFUS | 62 HO | 23872 | 1013 | 726 |
| DAVID S. & MARY STOLTZFUS | 44 HO | 24188 | 1051 | 719 |
| JONAS L. FISHER | 61 HO | 23298 | 892 | 708 |
| LEVI S. KING | 42 HO | 22382 | 957 | 704 |
| THE FARM AT DOE RUN | 12 JE | 17639 | 850 | 669 |
| ISAAC FISHER | 45 HO | 21639 | 910 | 666 |
| JOE STOWE | 84 XX | 19394 | 821 | 646 |
| STEVEN M. FISHER | 41 HO | 20443 | 837 | 622 |
| JOHN B. FISHER | 48 HO | 21027 | 816 | 621 |
| DON & PAM GABLE | 110 AY | 18956 | 792 | 616 |
| DANIEL F. STOLTZFUS | 42 HO | 19346 | 817 | 578 |
| DAVID S. STOLTZFUS | 42 HO | 18088 | 718 | 565 |
| MIKE S. ZOOK | 69 AY | 17196 | 682 | 552 |
| SEVEN STARS FARM | 67 XX | 13703 | 713 | 503 |
| **HERDS WITH A RHA SCC LESS THAN 200,000** | | | | |
| THE FARM AT DOE RUN | | JE | 74 | 12 |
| JOE & KRISTEN LUSBY | | HO | 94 | 72 |
| LEON KING | | HO | 115 | 63 |
| BENJAMIN & SADIE GLICK | | HO | 116 | 51 |
| J. & M. DAIRY | | HO | 121 | 262 |
| JOHN S. BLANK, JR. | | HO | 122 | 64 |
| NOAH H. MARTIN | | HO | 124 | 62 |
| JOEL M. KAUFFMAN | | HO | 133 | 73 |
| STEPHEN BEILER | | HO | 140 | 72 |
| ENOS K. STOLTZFUS | | HO | 144 | 52 |
| J. DAVID LAIR | | HO | 147 | 64 |
| CHRIST KAUFFMAN | | HO | 152 | 53 |
| DAVID S. & MARY STOLTZFUS | | HO | 155 | 44 |
| AMOS S. LAPP, JR. | | HO | 157 | 50 |
| ELMER S. KING | | HO | 159 | 62 |
| AARON K. MILLER | | HO | 161 | 62 |
| WILMER F. KING | | HO | 164 | 59 |
| DON & PAM GABLE | | AY | 165 | 110 |
| AMOS LAPP | | HO | 165 | 62 |
| STEVEN M. FISHER | | HO | 168 | 41 |
| SAMUEL E. STOLTZFUS | | HO | 168 | 62 |
| LEVI S. KING | | HO | 173 | 42 |
| ELVIN E. KAUFFMAN | | HO | 183 | 72 |
| DELMAR SENSENIG | | HO | 185 | 129 |
| JOE STOWE | | XX | 190 | 84 |
| ARJOY FARMS LLC. | | HO | 193 | 919 |
| DAVID F. KING FARM #2 | | HO | 195 | 44 |
| DAVID S. STOLTZFUS | | HO | 197 | 42 |
| DYLAN BRANTNER | | HO | 199 | 89 |

## Clinton County

| | | | | |
|---|---|---|---|---|
| CHRISTIAN & ESTHER GLICK | 47 HO | 19040 | 797 | 595 |
| ERBIE S. STOLTZFUS | 69 JE | 14604 | 715 | 514 |
| **HERDS WITH A RHA SCC LESS THAN 200,000** | | | | |
| CHRISTIAN & ESTHER GLICK | | HO | 103 | 47 |

## Cumberland County

| | | | | |
|---|---|---|---|---|
| ROCK SOLID DAIRY | 383 HO | 31075 | 1298 | 959 |
| ALLEN Z. BURKHOLDER | 86 HO | 28516 | 1207 | 953 |
| RYAN SNYDER | 84 HO | 29767 | 1196 | 950 |
| HILLSIDE HOLSTEINS | 63 HO | 28886 | 1169 | 945 |
| NEALAND FARMS | 406 HO | 30278 | 1190 | 932 |
| C VALLEY HOLSTEINS | 69 HO | 28597 | 1199 | 914 |
| GARY SNYDER | 80 HO | 29042 | 1134 | 910 |
| HOMESTEAD RIDGE DAIRY | 63 HO | 26731 | 1060 | 878 |
| ZIMMERMAN DAIRY | 54 XX | 27940 | 1107 | 877 |
| OAKVILLE ACRES LLC. | 246 HO | 27569 | 1160 | 857 |
| CURTIS WEAVER | 200 HO | 27501 | 1075 | 855 |
| CURVIN & EILEEN HURS | 59 HO | 26095 | 1113 | 855 |
| MARCUS GOOD | 137 HO | 26891 | 1107 | 852 |
| EVERETT & KATRINA | 146 HO | 25703 | 1047 | 851 |
| PAUL R. & WILMA N. ZIM | 62 HO | 28005 | 938 | 847 |
| MARCUS HOOVER | 57 HO | 26933 | 1100 | 838 |
| CARL NEWSWANGER | 134 HO | 26765 | 1078 | 828 |
| SPRING RUN FARM | 56 HO | 25556 | 1075 | 822 |
| COUNTRY VIEW FARM | 55 HO | 24454 | 1028 | 819 |
| ALVIN HOOVER | 137 HO | 25398 | 1062 | 809 |
| IRVIN ZIMMERMAN | 120 HO | 25712 | 1073 | 798 |
| HILLCREST FARM | 77 HO | 25958 | 966 | 798 |
| RAINBOW VALLEY FARM | 64 HO | 25612 | 1082 | 797 |
| RYAN LEID | 66 HO | 24359 | 1024 | 791 |
| MARK ZIMMERMAN | 99 HO | 24418 | 1007 | 788 |
| TRIPLE L FARM | 163 HO | 24380 | 981 | 781 |
| NORMAN RAY ZIMMERMAN | 92 HO | 23630 | 995 | 778 |
| BULLSHEAD DAIRY | 104 HO | 24499 | 1009 | 752 |
| WALTER BURKHOLDER | 36 HO | 22788 | 927 | 730 |
| NEIL N. MARTIN | 38 HO | 22293 | 881 | 720 |
| LESTER WENGER | 65 HO | 21642 | 836 | 690 |
| STOVER FARMS | 106 XX | 20839 | 871 | 687 |
| KOSER-VALLEY FARM | 40 HO | 21188 | 881 | 685 |
| ANDREW LEINBACH | 73 XX | 15978 | 862 | 623 |
| **HERDS WITH A RHA SCC LESS THAN 200,000** | | | | |
| ZIMMERMAN DAIRY | | XX | 51 | 54 |
| ROCK SOLID DAIRY | | HO | 63 | 383 |
| IRVIN ZIMMERMAN | | HO | 68 | 120 |
| RAINBOW VALLEY FARM | | HO | 81 | 64 |
| CURTIS WEAVER | | HO | 82 | 200 |
| NEALAND FARMS | | HO | 88 | 406 |
| BULLSHEAD DAIRY | | HO | 92 | 104 |
| OAKVILLE ACRES LLC. | | HO | 106 | 246 |
| RYAN LEID | | HO | 106 | 66 |
| MARCUS HOOVER | | HO | 110 | 57 |
| NEIL N. MARTIN | | HO | 112 | 38 |
| C VALLEY HOLSTEINS | | HO | 112 | 69 |
| ALLEN Z. BURKHOLDER | | HO | 122 | 86 |
| GARY SNYDER | | HO | 125 | 80 |
| HILLCREST FARM | | HO | 125 | 77 |
| EVERETT & KATRINA NOLT | | HO | 139 | 146 |
| MARCUS GOOD | | HO | 142 | 137 |
| COUNTRY VIEW FARM | | HO | 144 | 55 |
| STOVER FARMS | | XX | 147 | 106 |
| CARL NEWSWANGER | | HO | 149 | 134 |
| LESTER WENGER | | HO | 158 | 65 |
| RYAN SNYDER | | HO | 161 | 84 |
| SPRING RUN FARM | | HO | 161 | 56 |
| MARK ZIMMERMAN | | HO | 163 | 99 |
| HOMESTEAD RIDGE DAIRY | | HO | 165 | 63 |
| ANDREW LEINBACH | | XX | 190 | 73 |

## Dauphin County

| | | | | |
|---|---|---|---|---|
| SYLVAN & RACHELANN PET | 50 HO | 27365 | 1097 | 879 |
| AMOS & NANCY KING | 43 HO | 25581 | 1103 | 815 |
| JEFF & KENDRA NISSLEY | 222 HO | 23609 | 1049 | 764 |
| STEVEN & RACHEL EBE | 58 HO | 25163 | 1010 | 763 |
| ALVIN & NOAMI FIS | 45 HO | 24376 | 965 | 749 |
| ISAAC E. LANTZ | 55 HO | 23837 | 904 | 733 |
| AMOS MARK STOLTZFUS | 54 HO | 24465 | 841 | 717 |
| IVAN PRISCILLA STOLTZFUS | 47 HO | 23203 | 942 | 697 |
| SAMUEL & ELSIE KAUFF | 46 HO | 22125 | 840 | 686 |
| JONATHAN A. CAMPBELL | 76 HO | 22116 | 960 | 663 |
| STEVEN & ELIZABETH K. | 42 HO | 20689 | 821 | 639 |
| **HERDS WITH A RHA SCC LESS THAN 200,000** | | | | |
| AMOS MARK STOLTZFUS | | HO | 174 | 54 |


Lancaster DHIA
DHIA Milk Lab – Microbiology / Culture Lab – Forage Lab
1592 Old Line Road, Manheim, PA 17545
www.lancasterdhia.com – 1-888-202-DHIA (3442)

ANNIE METZLER INSURANCE
FARM INSURANCE
Dairy, Poultry, Hog, Crop, Horse
✓ Offering: Farm, Auto, Home, Business, Umbrella
✓ Annual On-Site Farm Reviews
AGENT FOR GOODVILLE MUTUAL
NEW PHONE NUMBER
717-786-6005 • www.metzlerinsurance.com

Providing Premium Opportunities for Small and Mid-Sized Farms!
LANCO Established 1998
LANCO-PENNLAND
QUALITY MILK PRODUCERS
Call today to inquire!
Mike Saylor
Director of Member Services
1258 Maryland Avenue
Hagerstown, MD 21740
Cell: 717-779-3273
Office: 301-393-5554

Focusing on -
High Energy Forage for Healthier Cows & More Profit!
King's AgriSeeds Inc.
FEEDING YOUR FARM'S FUTURE.
1828 Freedom Road, Suite 101, Lancaster, PA 17601
Call for a dealer near you!
717-687-6224
www.kingsagriseeds.com

ECM Insurance Group
Proudly providing innovative insurance solutions to the Farm, Ranch, and Agricultural community through our network of Independent Agency Partners across the country
Agricultural Insurance
*Equine, *Poultry, *Beef, *Crop, *Wineries, *Breweries, *Commercial Farms including confinement operations
www.everettcash.com

Planning on replacing an existing roof or constructing a new building?

THINK LIFETIME
THINK METAL
Martins Roofing • 717-532-3460
260 Walnut Bottom Road • Shippensburg, PA 17257

Lancaster DHIA

| | | | | |
|---|---|---|---|---|
| JEFF & KENDRA NISSLEY | | HO | 176 | 222 |
| AMOS & NANCY KING | | HO | 177 | 43 |

## Fayette County

| | | | | |
|---|---|---|---|---|
| ORR AGRICULTURE LLC. | 188 HO | 24993 | 1042 | 824 |

## Franklin County

| | | | | |
|---|---|---|---|---|
| BURK LEA FARMS | 953 HO | 32005 | 1390 | 1014 |
| ROARING CREEK FARM | 146 HO | 30617 | 1325 | 977 |
| NEVIN WENGER | 90 HO | 30076 | 1231 | 975 |
| DAVID BAKER | 106 HO | 29193 | 1313 | 966 |
| AMOS BENEDICT | 99 HO | 28088 | 1276 | 949 |
| WADE BENEDICT | 127 HO | 28328 | 1268 | 943 |
| FREY'S FARM DAIRY | 76 HO | 28540 | 1115 | 937 |
| RICK WADEL | 304 HO | 26111 | 1146 | 914 |
| THOMAS PRIEST | 192 HO | 28237 | 1349 | 913 |
| LAMAR MARTIN | 69 HO | 27040 | 1149 | 913 |
| MARVIN CONLEY | 70 HO | 27912 | 1174 | 911 |
| RAISING KANE FARM | 209 HO | 27800 | 1128 | 895 |
| IVAN BENEDICT | 78 HO | 27191 | 1084 | 889 |
| STARR DAIRY | 95 HO | 27956 | 1140 | 888 |
| CARL PUGH & SON LLC. | 245 HO | 26928 | 1170 | 886 |
| TWOTOP HOLSTEINS LLC. | 293 HO | 28003 | 1208 | 881 |
| RICECREST DAIRY LLC. | 230 HO | 27855 | 1138 | 875 |
| JAY HAWBAKER | 125 HO | 27403 | 1083 | 867 |
| EVAN HAWBAKER | 129 HO | 26944 | 1055 | 840 |
| CURTIS MEYERS | 261 HO | 25509 | 1123 | 838 |
| BROOK END FARM | 112 HO | 26071 | 1037 | 832 |
| CREEKSIDE DAIRY | 159 HO | 25137 | 1056 | 823 |
| MERLE NEWSWANGER | 79 HO | 25702 | 1062 | 822 |
| ROOT CELLAR FARMS | 87 HO | 26027 | 1032 | 821 |
| EUGENE L. MARTIN & SONS | 197 HO | 24966 | 1078 | 818 |
| ARLIN HECKMAN | 145 HO | 23854 | 1054 | 795 |
| DANA FUNK | 158 HO | 25319 | 1129 | 786 |
| LICKING CREEK FARM LLC. | 123 HO | 23248 | 961 | 753 |
| LESLIE HAWBAKER | 88 HO | 23860 | 934 | 743 |
| DUSTIN & CARRIE GINGERICH | 174 JE | 19969 | 1001 | 739 |
| ANDREW GARBER | 127 HO | 23592 | 930 | 737 |
| EDWARD MARTIN | 49 HO | 23425 | 905 | 717 |
| MIKE WINGERT | 100 HO | 21176 | 889 | 715 |
| MARCUS J. LAUVER | 164 HO | 21130 | 853 | 653 |
| DAR VIEW FARMS | 132 XX | 18970 | 804 | 604 |
| **HERDS WITH A RHA SCC LESS THAN 200,000** | | | | |
| FREY'S FARM DAIRY | | HO | 63 | 76 |
| NEVIN WENGER | | HO | 76 | 90 |
| LICKING CREEK FARM LLC. | | HO | 85 | 123 |
| ROARING CREEK FARM | | HO | 97 | 146 |
| AMOS BENEDICT | | HO | 99 | 99 |
| DANA FUNK | | HO | 101 | 158 |
| LAMAR MARTIN | | HO | 101 | 69 |
| IVAN BENEDICT | | HO | 101 | 78 |
| BROOK END FARM | | HO | 105 | 112 |
| RICECREST DAIRY LLC. | | HO | 111 | 230 |
| JAY HAWBAKER | | HO | 112 | 125 |
| MIKE WINGERT | | HO | 120 | 100 |
| DAVID BAKER | | HO | 121 | 106 |
| DUSTIN & CARRIE GINGERICH | | JE | 129 | 174 |
| RAISING KANE FARM | | HO | 131 | 209 |
| TWOTOP HOLSTEINS LLC. | | HO | 135 | 293 |
| MARVIN CONLEY | | HO | 138 | 70 |
| BURK LEA FARMS | | HO | 143 | 953 |
| JEFFREY BAUGHMAN | | HO | 147 | 61 |
| MERLE NEWSWANGER | | HO | 148 | 79 |
| EVAN HAWBAKER | | HO | 150 | 129 |
| EDWARD MARTIN | | HO | 170 | 49 |
| MARCUS J. LAUVER | | HO | 172 | 164 |
| CURTIS MEYERS | | HO | 185 | 261 |
| EUGENE L. MARTIN & SONS | | HO | 186 | 197 |
| STARR DAIRY | | HO | 189 | 95 |
| CARL PUGH & SON LLC. | | HO | 192 | 245 |
| ROOT CELLAR FARMS | | HO | 198 | 87 |

## Fulton County

| | | | | |
|---|---|---|---|---|
| MISTY MOUNTAIN DAIRY | 475 HO | 29269 | 1283 | 958 |
| MARK KNEPPER | 459 JE | 21527 | 1184 | 815 |
| **HERDS WITH A RHA SCC LESS THAN 200,000** | | | | |
| MARK KNEPPER | | JE | 154 | 459 |

## Huntingdon County

| | | | | |
|---|---|---|---|---|
| DOUGLAS VARNER | 230 HO | 27654 | 1172 | 907 |
| DOUGLAS VARNER | 36 AY | 21112 | 941 | 720 |
| **HERDS WITH A RHA SCC LESS THAN 200,000** | | | | |
| DOUGLAS VARNER | | HO | 48 | 230 |
| DOUGLAS VARNER | | AY | 55 | 36 |

## Indiana County

| | | | | |
|---|---|---|---|---|
| NATHANIEL STOLTZFUS | 83 HO | 27760 | 1120 | 882 |
| EMANUEL GLICK | 117 HO | 24724 | 963 | 789 |
| **HERDS WITH A RHA SCC LESS THAN 200,000** | | | | |
| NATHANIEL STOLTZFUS | | HO | 168 | 83 |
| EMANUEL GLICK | | HO | 195 | 117 |

## Juniata County

| | | | | |
|---|---|---|---|---|
| LELAND EBERLY | 80 HO | 31319 | 1259 | 984 |
| KELVIN MARTIN | 127 HO | 28695 | 1152 | 890 |
| ZUGSTEAD FARM | 793 HO | 27913 | 1219 | 886 |
| ZUGSTEAD FARM | 40 HO | 27593 | 1184 | 877 |
| JASON L. WADEL | 290 HO | 26780 | 1201 | 877 |
| ZUGSTEAD FARM | 33 HO | 27812 | 1177 | 876 |
| HENRY-ACRES HOLSTEIN | 216 HO | 26367 | 1130 | 836 |
| SEVEN STARS DAIRY | 330 XX | 26344 | 1028 | 824 |
| DWIGHT MARTIN | 74 HO | 25582 | 1004 | 813 |
| GARY MARTIN | 77 HO | 23703 | 956 | 753 |
| SPEERETTE FARM | 74 HO | 22346 | 857 | 682 |
| R. E. SHEARER & FAMILY | 89 HO | 17258 | 645 | 527 |
| **HERDS WITH A RHA SCC LESS THAN 200,000** | | | | |
| KELVIN MARTIN | | HO | 80 | 127 |
| LELAND EBERLY | | HO | 101 | 80 |
| GARY MARTIN | | HO | 109 | 77 |
| SEVEN STARS DAIRY | | XX | 156 | 330 |
| DWIGHT MARTIN | | HO | 163 | 74 |

## Lancaster County

| | | | | |
|---|---|---|---|---|
| JEFF SENSENIG | 89 HO | 29918 | 1278 | 990 |
| BRUBAKER FARMS | 1420 HO | 31957 | 1247 | 984 |
| RANCKSTEAD FARM LLC. | 85 HO | 31015 | 1173 | 972 |
| MEADOW VISTA FARM | 858 HO | 30288 | 1264 | 966 |
| NATHAN J. HORNBERGER | 88 HO | 30460 | 1263 | 965 |
| CLINTON HURSH | 78 HO | 29392 | 1173 | 955 |
| WEAVER HOMSTEAD FARM | 207 HO | 29415 | 1241 | 947 |
| MARVIN LEE ZIMMERMAN | 120 HO | 29755 | 1257 | 938 |
| MATT AUMENT | 71 HO | 28783 | 1154 | 936 |
| DELMAR SHELLY | 51 HO | 29061 | 1207 | 935 |
| JONATHAN S. STOLTZFUS | 79 HO | 29453 | 1249 | 935 |
| JAY & JOANNE WISE | 77 HO | 27766 | 1206 | 929 |
| MEADOW SPRING FARM | 518 HO | 29556 | 1194 | 927 |
| KREIDER DAIRY FARMS | 2025 HO | 28960 | 1210 | 926 |
| WANNERS PRIDE-N-JOY | 891 HO | 28767 | 1256 | 924 |
| SPRING MEADOW DAIRY | 71 HO | 29568 | 1071 | 921 |
| CENTRAL MANOR DAIRY | 210 HO | 29626 | 1237 | 919 |
| LINNUS M. HURST | 51 HO | 28467 | 1106 | 918 |
| DANIEL F. BEILER | 65 HO | 29743 | 1194 | 915 |
| CURVIN MARTIN | 79 HO | 29377 | 1169 | 913 |
| DELMAR J. OBERHOLTZER | 99 HO | 28660 | 1136 | 912 |
| JOHN M. BURKHOLDER | 154 HO | 28545 | 1197 | 910 |
| ANDREW L. WEAVER | 110 HO | 28867 | 1256 | 908 |
| CHARLES FARMS, INC | 416 HO | 29443 | 1205 | 905 |
| PAUL DAVID GARMAN | 62 HO | 28976 | 1095 | 903 |
| OLD PIKE DAIRY | 146 HO | 28842 | 1168 | 902 |
| CLINTON L. SENSENIG | 206 XX | 28082 | 1175 | 901 |
| TOM NAUMAN | 72 HO | 27649 | 1108 | 900 |
| TRI-WILLOW FARMS | 93 HO | 28917 | 1092 | 899 |
| ARLIN BENNER | 707 HO | 28808 | 1127 | 897 |
| DAVID Z. BEILER | 61 HO | 29954 | 1152 | 897 |
| MELVIN L. BEILER | 69 HO | 29602 | 1074 | 893 |
| MELVIN MILLER | 85 HO | 28267 | 1115 | 893 |
| SPRING VALLEY DAIRY | 97 HO | 28581 | 1132 | 889 |
| JESSE MARTIN | 190 HO | 27340 | 1089 | 888 |
| STONER DAIRY FARM LLC. | 449 HO | 28076 | 1160 | 887 |
| JOLAN & KATIE MARTIN | 94 HO | 28958 | 1164 | 887 |
| FERNCREST FARM | 72 HO | 28523 | 1109 | 885 |
| DARYL SENSENIG | 78 HO | 28209 | 1162 | 883 |
| GRAYWOOD FARMS | 1161 HO | 28365 | 1080 | 882 |
| EAGLE VALLEY FARM | 63 HO | 27298 | 1085 | 882 |
| SWEIGART FARMS LLC. | 493 HO | 28663 | 1073 | 882 |
| EZRA S. HORST, JR. | 120 HO | 28227 | 1147 | 881 |
| DAVID RAY HOOVER | 72 HO | 27742 | 1044 | 880 |
| RED VALLEY HOLSTEINS | 92 HO | 25999 | 1048 | 880 |
| BURNELL R. GOOD | 74 HO | 26879 | 1133 | 879 |
| CENTRAL MANOR DAIRY | 15 XX | 26276 | 1223 | 877 |
| HILLSIDE MEADOWS FARM | 189 HO | 27012 | 1158 | 876 |
| DANIEL K. SMUCKER | 56 HO | 27091 | 1150 | 870 |
| OMAR K. MILLER | 59 HO | 26965 | 1090 | 870 |
| FOUR CORNER FARM | 70 HO | 28236 | 1184 | 869 |
| ALVIN S. BEILER | 58 HO | 29120 | 1172 | 869 |
| FRANKLIN VIEW FARMS | 883 HO | 27191 | 1140 | 865 |
| CHARLES & ELAINE CRA | 346 HO | 27205 | 1134 | 865 |
| STEPHEN GLICK | 86 HO | 26809 | 1112 | 864 |
| DOUG & MICHELE ZEISE | 118 HO | 26996 | 1411 | 863 |
| JACOB E. SMUCKER | 77 HO | 26371 | 1143 | 862 |
| PAUL & MARK MILLER | 127 HO | 26844 | 1063 | 860 |
| EDWIN N. ZEISET | 67 HO | 27252 | 1130 | 860 |
| MELVIN K. & ESTHER ST | 59 HO | 26641 | 1116 | 860 |
| STATELINE HOLSTEINS | 117 HO | 27690 | 1058 | 860 |
| HAITI HOLLOW DAIRY | 55 HO | 28258 | 1122 | 858 |
| L. MICHAEL WEAVER | 85 HO | 27044 | 1064 | 855 |
| CHRISTIAN LANDIS | 45 HO | 26227 | 1104 | 855 |
| ELAM KING | 51 HO | 27180 | 1049 | 855 |
| CONRAD SENSENIG | 198 HO | 26572 | 1080 | 854 |
| MELODY LAWN FARMS | 86 HO | 27872 | 1149 | 853 |
| KENNETH L. WENGER | 71 HO | 26653 | 1191 | 852 |

# Farming for Success field day scheduled

LANCASTER, Pa. — Penn State Lancaster County Extension will hold its annual Farming for Success Day on Thursday, August 1, at the Penn State Research Farm (SEAREC), 1446 Auction Road Manheim, from 9 a.m. to 3:30 p.m. Preregistration is $10 at: extension.psu.edu/farming-for-success

Walk-in's will be charged $15. Participants of this workshop will have the opportunity to hear two keynote addresses from Penn State Extension and other agriculturalists. Topics will include PFAS found in manure, the latest developments on HPAI in cows, and the most recent updates on the weather. Attendees will also have the opportunity to meet with sponsors from the chemical and seed industries, local equipment dealers, agricultural lenders, and crop production professionals.

- Tour Track 1: Exploring New Horizons with Summer Cover Crops, Pennsylvania On-farm Soybean Testing Update, and 2-Pass Herbicide Programs: Pros and Cons.
- Tour Track 2: Plant Parasitic Nematodes and their Impact on Plants, Nitrogen Fertilization and Molasses Application on Grass Hay Production, and Deploying Only the Pesticides You Need: The Value of IPM
- Tour Track 3: Precision Ag: It Doesn't Have to be New to be Advanced, Cover Crop Management Impacts on Soil-applied PRE-Herbicides, and Conservation Cost Share Programs: Understanding and Making them Work for You.

There will be four Certified Crop Advisor (CCA) credits; 2.0 PA Nutrient Management credits, 2.0 PA Manure Hauler Broker credits, and 2.0 PA Pesticide Category Points available. Contact the Extension office for more information at 717-394-6851.

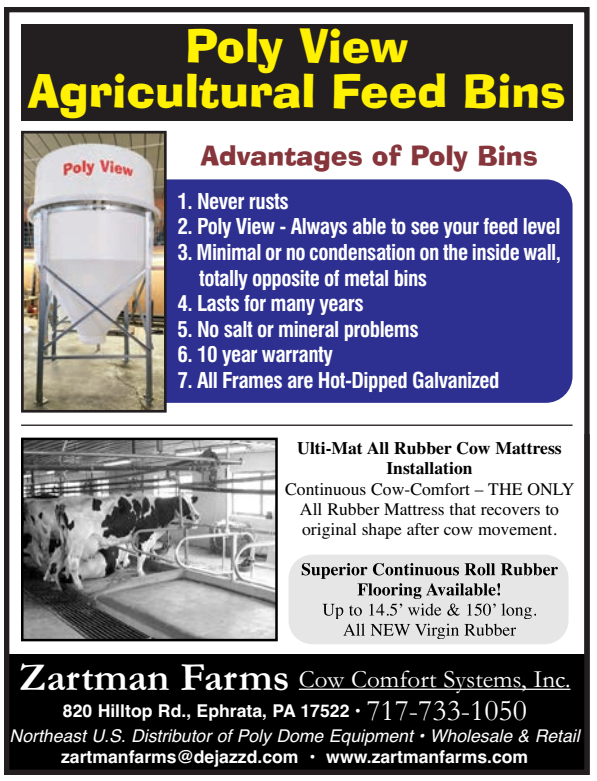

# Lancaster DHIA

| | | | | |
|---|---|---|---|---|
| DOUGLAS D. & ABIGAIL | 75 HO | 26742 | 1094 | 852 |
| MERVIN Z. HOOVER | 55 HO | 25830 | 1031 | 851 |
| SAMUEL A. ESH | 59 HO | 28133 | 1007 | 850 |
| BENUEL S. STOLTZFUS | 43 HO | 28829 | 1298 | 850 |
| SAMUEL B. LAPP, JR. | 61 HO | 27804 | 993 | 849 |
| CHRIST FISHER | 54 HO | 26462 | 1071 | 848 |
| BENUEL K. ESCH | 56 HO | 27048 | 1057 | 847 |
| JOSEPH E. CONLEY | 63 HO | 26767 | 971 | 847 |
| OMAR S. FISHER | 56 HO | 26697 | 1064 | 847 |
| STEVIE K. STOLTZFUS | 57 HO | 27103 | 1096 | 846 |
| JOHN B. STOLTZFUS | 77 HO | 27860 | 1020 | 845 |
| DANIEL & MARY STOLTZ | 67 HO | 27915 | 1092 | 845 |
| PAUL B. ZIMMERMAN, JR. | 149 HO | 25792 | 1100 | 843 |
| ALVIN N. SHIRK | 57 HO | 26462 | 1104 | 842 |
| CHRIS L. PETERSHEIM | 49 HO | 26600 | 1097 | 841 |
| SAMUEL N. SHIRK | 47 HO | 26692 | 877 | 840 |
| G. ANTHONY ZIMMERMAN | 93 HO | 26605 | 1072 | 840 |
| JOHN S. BEILER | 71 HO | 27696 | 1305 | 840 |
| SUNNYBROOK DAIRY FARM | 107 HO | 25225 | 1113 | 839 |
| FAHNESTOCK FARMS | 411 HO | 25373 | 1021 | 837 |
| DAVID S. KING | 65 HO | 27004 | 1001 | 837 |
| EMANUEL J. KING | 59 HO | 28016 | 1155 | 837 |
| STEVE K. BEILER | 62 HO | 26014 | 1083 | 836 |
| AMOS F. LAPP, JR. | 62 HO | 28363 | 1132 | 836 |
| SUNBEAM DAIRY | 133 HO | 26916 | 1008 | 835 |
| LYNN ROYER | 240 HO | 25889 | 1049 | 834 |
| CARDINAL HOLLO FARM | 72 HO | 27489 | 1038 | 834 |
| JOSHUA LEE KING | 78 HO | 26852 | 1028 | 834 |
| SYLVAN J. OBERHOLTZER | 171 HO | 25247 | 1094 | 833 |
| AMOS S. KING, JR. | 83 HO | 26017 | 1075 | 832 |
| JOSIAH B. LANTZ | 74 HO | 26093 | 990 | 830 |
| WINDOM MANOR FARMS LLC | 207 HO | 26549 | 967 | 829 |
| IVAN N. SENSENIG | 58 HO | 25077 | 1024 | 829 |
| JOHN K. BEILER | 75 HO | 26571 | 1112 | 825 |
| SMYRNA PINE | 48 HO | 26602 | 1145 | 825 |
| FOX MEADOWS FARM LLC. | 90 HO | 26590 | 968 | 823 |
| BALMER BROTHERS | 471 HO | 26381 | 1077 | 822 |
| J&D MARTIN | 100 HO | 27100 | 1084 | 822 |
| LINDEN HOLLOW FARM | 97 HO | 26272 | 973 | 819 |
| JOHN & MARY FISHER | 42 HO | 25958 | 1001 | 819 |
| HENRY Z. BEILER | 52 HO | 26103 | 1047 | 818 |
| JAMES S. ZIMMERMAN | 74 HO | 25980 | 1083 | 816 |
| PHILLIP MARTIN | 32 HO | 26135 | 998 | 815 |
| DANIEL L. STOLTZFOOS | 50 HO | 25718 | 1036 | 814 |
| SKY VIEW DAIRY | 185 HO | 24958 | 1005 | 813 |
| DAVID WISE | 59 HO | 25135 | 1020 | 813 |
| OMAR A. & MARY F. STOL | 48 HO | 26845 | 1093 | 813 |
| DARRELL L. & TINA RAN | 73 HO | 25611 | 1022 | 812 |
| LEONARD N. FOX | 61 HO | 25737 | 1015 | 811 |
| MELVIN GLICK | 46 HO | 26859 | 981 | 811 |
| KEVIN BALMER | 124 XX | 25353 | 1096 | 808 |
| BRIAN K. MULL | 141 HO | 25877 | 1026 | 805 |
| JOHN & LAROSE HOOV | 67 HO | 25915 | 1051 | 805 |
| HIDDEN HOLLOW LLC. | 81 HO | 24382 | 1053 | 803 |
| ELMER S. GLICK | 71 HO | 24879 | 1009 | 802 |
| DALE L. ZIMMERMAN | 93 HO | 26053 | 1005 | 801 |
| BEN B. STOLTZFUS, JR. | 83 HO | 25877 | 1009 | 801 |
| JAMES B. HOOVER | 46 HO | 25283 | 894 | 799 |
| JOHN F. STOLTZFUS | 45 HO | 25694 | 1033 | 799 |
| MOUNT VIEW ACRES | 57 HO | 25698 | 1055 | 798 |
| JOHN S. FISHER | 45 HO | 25844 | 1060 | 798 |
| KEVIN MARTIN | 66 HO | 25902 | 1016 | 797 |
| MER-LAND FARM | 60 HO | 24336 | 1066 | 796 |
| AMOS B. KING, JR. | 76 HO | 25322 | 994 | 796 |
| ELAM K. KING | 55 HO | 25939 | 1022 | 794 |
| ELMER J. BEILER | 69 HO | 24754 | 1019 | 794 |
| JONATHAN S. STOLTZFUS | 65 HO | 24524 | 1033 | 794 |
| IRVIN FARM | 81 HO | 25932 | 980 | 794 |
| ELAM B. MILLER | 54 HO | 25534 | 1001 | 794 |
| WALNUT RUN FARM | 915 HO | 25399 | 1035 | 792 |
| SAMUEL L. BEILER | 44 HO | 25536 | 1015 | 792 |
| JACOB F. KAUFFMAN | 72 HO | 25639 | 1036 | 791 |
| OMAR KAUFFMAM | 69 HO | 26747 | 1045 | 791 |
| GLENN H. MARTIN | 58 HO | 26084 | 1043 | 790 |
| ALLEN S. FISHER | 49 HO | 24785 | 1087 | 788 |
| STEPHEN B. LAPP | 48 HO | 26107 | 951 | 787 |
| AMOS J. STOLTZFUS | 39 HO | 25694 | 1040 | 787 |
| OREGON DAIRY FARM LLC. | 62 HO | 24835 | 1002 | 787 |
| G. ALPHEUS STOLZFUS | 15 HO | 25139 | 1103 | 787 |
| LEVI E. STOLTZFUS | 55 HO | 25920 | 1089 | 787 |
| ELI GLICK | 50 HO | 24866 | 1068 | 785 |
| REUBEN J. KING | 51 HO | 24985 | 934 | 783 |
| JOHN STOLTZFUS | 35 HO | 26360 | 1019 | 783 |
| BENJAMIN K. STOLTZFOO | 65 HO | 25432 | 1023 | 782 |
| VIRGIL & JEAN GOOD | 54 HO | 24330 | 993 | 780 |
| GALEN MARTIN | 84 HO | 24893 | 974 | 779 |
| LEVI E. STOLTZFUS | 49 HO | 24684 | 1022 | 778 |
| MELVIN L. STOLTZFUS | 75 HO | 26300 | 956 | 778 |
| JOHN MARK BEILER | 53 HO | 25234 | 1027 | 778 |
| MELVIN L. RIEHL | 38 HO | 24034 | 1022 | 777 |
| STEPHEN KING | 48 HO | 24594 | 972 | 777 |
| SAMUEL K. GLICK | 73 HO | 25655 | 1018 | 776 |
| LINFORD ZEISET | 52 HO | 25259 | 959 | 776 |
| AMOS J. STOLTZFUS | 83 HO | 23950 | 923 | 775 |
| WATERLOO FARM | 112 HO | 24397 | 989 | 775 |
| KENNETH HIGH | 93 HO | 23739 | 938 | 774 |
| DAVID S. SMUCKER | 66 HO | 25369 | 1035 | 774 |
| DAVID J. KULP | 44 HO | 22585 | 937 | 772 |
| MEADOW VIEW FARM | 57 HO | 25029 | 1053 | 772 |
| AMOS J. GLICK | 50 HO | 24584 | 978 | 772 |
| GARY R. MARTIN | 94 HO | 23917 | 985 | 771 |
| DANIEL G. FISHER | 60 HO | 24800 | 1032 | 771 |
| LEVI JAMES STOLTZFUS | 55 HO | 24821 | 1020 | 770 |
| ELMER S. MILLER | 47 HO | 25541 | 975 | 769 |
| LIME-MEADOW FARM | 63 HO | 24926 | 961 | 768 |
| DAVID E. KING | 46 HO | 25104 | 955 | 768 |
| GAP-HOLLOW FARM | 65 HO | 24553 | 981 | 768 |
| DANIEL S. STOLTZFUS | 45 HO | 24026 | 1002 | 768 |
| AARON S. GLICK | 38 HO | 24769 | 965 | 768 |
| AMOS RIEHL | 65 HO | 24879 | 981 | 767 |
| BENUEL L. FISHER | 74 HO | 23418 | 1010 | 767 |
| JOSEPH R. ZIMMERMAN | 71 HO | 24421 | 964 | 767 |
| REUBEN J. FISHER | 60 HO | 24235 | 984 | 766 |
| LARRY LEINBACH | 55 HO | 24531 | 939 | 764 |
| BC ACRES | 48 XX | 23371 | 908 | 764 |
| JOHN D. KING, JR. | 54 HO | 24209 | 992 | 764 |
| RYAN E. ZEISET | 93 HO | 24395 | 971 | 763 |
| DANIEL RAY FISHER | 45 HO | 25262 | 943 | 762 |
| OMAR Z. ESH | 54 HO | 25466 | 1039 | 762 |
| GOLF VIEW | 56 HO | 24833 | 1066 | 760 |
| HOMESTEAD HOLSTEINS | 50 HO | 23446 | 963 | 759 |
| MELVIN F. ZOOK | 65 HO | 24476 | 951 | 758 |
| ELAM E. MILLER | 53 HO | 25259 | 988 | 758 |
| BENJAMIN Z. BEILER | 48 HO | 24212 | 962 | 758 |
| JONAS B. & MATTIE L. | 36 HO | 23888 | 955 | 757 |
| CHRIST E. STOLTZFUS | 58 HO | 24791 | 980 | 756 |
| JOHN ERVIN STOLTZFUS | 52 HO | 24994 | 978 | 756 |
| ABNER K. KING | 55 HO | 24263 | 992 | 755 |
| LEVI K. STOLTZFOOS | 68 HO | 24256 | 1160 | 753 |
| ENOS E. STOLTZFUS | 91 HO | 23248 | 1051 | 753 |
| JOHN K. KING | 52 HO | 24027 | 969 | 753 |
| LAMAR ZEISET | 63 HO | 25074 | 1032 | 750 |
| AMMON, JR. & MARY LA | 48 HO | 23355 | 907 | 750 |
| ISAAC B. LAPP | 55 HO | 23662 | 1027 | 747 |
| DAVID J. KULP | 54 BS | 20309 | 916 | 745 |
| BENUEL S. STOLTZFUS | 50 HO | 24823 | 1040 | 745 |
| AMOS L. LAPP | 60 HO | 23998 | 938 | 745 |
| LEVI J. LANTZ | 61 HO | 24404 | 943 | 745 |
| KURTZ DAIRY FARM | 81 HO | 23614 | 957 | 742 |
| CHRIST G. FISHER | 58 HO | 22831 | 1010 | 740 |
| ENOS F. KING | 77 HO | 23350 | 939 | 739 |
| ELI L. STOLTZFUS | 41 HO | 23838 | 940 | 739 |
| WARREN Z. SENSENIG | 64 HO | 24120 | 1002 | 738 |
| JACOB BEILER | 45 HO | 23181 | 912 | 738 |
| DAVID K. STOLTZFUS | 51 HO | 23969 | 990 | 737 |
| JOSEPH B. LAPP | 55 HO | 23571 | 939 | 733 |
| HENRY B. KING | 43 HO | 23178 | 977 | 731 |
| GIDEON STOLTZFUS | 50 HO | 23586 | 932 | 730 |
| DANIEL GLICK | 52 HO | 24519 | 890 | 730 |
| AARON K. KING | 40 HO | 23024 | 954 | 729 |
| SAMUEL KING | 57 HO | 21966 | 904 | 729 |
| HARTLAND DAIRY | 57 HO | 22915 | 873 | 728 |
| JONATHON GLICK | 70 HO | 24298 | 927 | 727 |
| JOSEPH E. & MARY K. | 66 HO | 23427 | 860 | 724 |
| JOSEPH S. ESH | 47 HO | 24226 | 943 | 723 |
| IVAN E. KING | 33 HO | 24025 | 949 | 723 |
| LITTLE STREAM | 62 HO | 23188 | 890 | 719 |
| LEVI GLICK | 50 HO | 23768 | 987 | 718 |
| FLOWING SPRING FARM | 55 HO | 22719 | 921 | 717 |
| AMOS B. FISHER | 39 HO | 23623 | 969 | 716 |
| DANIEL & LINDA BEILE | 68 HO | 23597 | 927 | 714 |
| JOHN M. STOLTZFUS | 94 HO | 23721 | 900 | 712 |
| GARBER DAIRY FARM | 166 XX | 21347 | 904 | 712 |
| AMOS J. FISHER | 52 HO | 23711 | 972 | 712 |
| DENNIS H. FREY | 40 HO | 22898 | 914 | 710 |
| JACOB B. FISHER | 44 HO | 23232 | 934 | 710 |
| EMANUEL K. & RUTH S. LAPP | 55 HO | 22968 | 918 | 709 |
| PAUL WEAVER | 139 HO | 21737 | 940 | 708 |
| ELMER B. LAPP | 65 HO | 22682 | 924 | 706 |
| LEADERCREEK HOLSTEIN | 69 HO | 21032 | 867 | 703 |
| JOHN B. ESH | 47 HO | 22759 | 921 | 703 |
| JOHN GLICK | 40 HO | 23676 | 921 | 703 |
| LANDYSHADE DAIRY FARM | 396 HO | 23283 | 921 | 702 |
| STEPHEN & NAOMI ZO | 75 HO | 21690 | 912 | 700 |
| JERLYN MARTIN | 62 HO | 21179 | 924 | 700 |
| AMOS S. BEILER | 61 HO | 23185 | 944 | 696 |
| AMMON, JR. & MARY LANTZ | 29 JE | 20043 | 881 | 696 |
| BENJAMIN B. LAPP | 39 HO | 22253 | 900 | 695 |
| MARK F. BEILER | 46 HO | 22576 | 874 | 692 |
| SPRING HOLLOW FARM | 49 HO | 22757 | 900 | 691 |
| LOREN BRUBAKER | 33 HO | 22429 | 870 | 690 |
| TRICORN FARM | 43 HO | 22522 | 924 | 688 |
| BEN GLICK | 40 HO | 21428 | 870 | 687 |
| ISAAC D. KING | 34 HO | 20676 | 822 | 684 |
| LEVI LAPP | 66 HO | 21429 | 839 | 684 |
| FERLIN ZEISET | 91 HO | 22166 | 912 | 684 |
| SAMUEL K. ESH | 67 HO | 21364 | 854 | 679 |
| SAMUEL K. FISHER | 35 XX | 20740 | 912 | 679 |
| JACOB M. PETERSHEIM | 45 HO | 23478 | 872 | 677 |
| ELMER Z. BLANK | 47 JE | 19198 | 978 | 677 |
| ELMER KING | 42 HO | 21991 | 849 | 674 |
| SAMUEL K. FISHER | 58 HO | 22140 | 848 | 668 |
| STEVEN B. KING | 32 XX | 21621 | 869 | 667 |
| MERVIN B. ESCH | 62 HO | 22107 | 879 | 666 |
| BALMER BROTHERS | 108 JE | 18521 | 950 | 663 |
| ALVIN F. LAPP | 47 HO | 21772 | 831 | 662 |
| DANIEL F. BEILER | 57 JE | 18805 | 914 | 662 |
| ALVIN LEE STOLTZFUS | 56 HO | 20876 | 861 | 658 |
| MERVIN S. ZOOK | 54 JE | 18321 | 955 | 658 |
| KEVIN STOLTZFUS | 48 GU | 19362 | 1114 | 655 |
| EVERGREEN VALLEY FARM | 69 HO | 20400 | 806 | 653 |
| JOEL M. BRUBAKER | 42 HO | 19870 | 791 | 652 |
| AMOS & ELIZABETH RIE | 57 HO | 21128 | 884 | 651 |
| EPHRAIM BEILER, JR. | 35 HO | 20209 | 788 | 646 |
| J. DAVID HOSTETTER | 44 HO | 20441 | 807 | 642 |
| RAYMOND KING | 43 HO | 19225 | 845 | 641 |
| MARK LEID | 70 HO | 19978 | 836 | 640 |
| HENRY B. ESH | 48 HO | 22018 | 840 | 636 |
| AMOS M. STOLTZFUS | 41 HO | 20644 | 809 | 633 |
| MARLIN & DOREEN BECK | 108 HO | 19780 | 817 | 633 |
| JOHN F. STOLTZFUS | 52 JE | 16981 | 861 | 633 |
| ELMER K. BEILER | 48 HO | 20830 | 841 | 628 |
| JACOB L. KING, JR. | 54 HO | 21109 | 825 | 626 |
| MEADOW RUN FARM | 38 JE | 17458 | 850 | 626 |
| HENRY NOLT | 37 HO | 20004 | 832 | 623 |
| CHRIST S. MILLER | 58 HO | 20399 | 821 | 620 |
| NATHAN & LUCY NOLT | 31 HO | 19868 | 893 | 614 |
| GREEN BANK ACRES | 46 HO | 20536 | 810 | 613 |
| DAVE LAPP | 93 JE | 16366 | 789 | 603 |
| MELVIN S. ZOOK | 47 HO | 20988 | 805 | 602 |
| ZIMMERMAN ACRES LLC. | 56 HO | 19453 | 765 | 600 |
| DANIEL S. ESH | 41 HO | 20392 | 966 | 596 |
| ELI B. ZOOK | 49 XX | 19458 | 755 | 595 |
| IVAN S. BEILER | 51 HO | 19045 | 779 | 588 |
| JOSEPH B. BEILER | 39 XX | 18261 | 750 | 587 |
| SAMUEL J. STOLTZFUS | 44 HO | 19618 | 767 | 584 |
| HENRY L. GLICK, JR. | 45 HO | 19226 | 746 | 584 |
| SAMUEL S. LANTZ | 45 HO | 19511 | 757 | 581 |
| JAMES S. LANTZ FARM 2 | 70 HO | 16950 | 748 | 572 |
| NEIL M. GOOD | 123 HO | 18691 | 742 | 568 |
| AMOS F. ESH | 51 JE | 15879 | 769 | 565 |
| THOMAS ARROWSMITH | 55 JE | 14714 | 823 | 563 |
| J. DAVID HOSTETTER | 44 HO | 16841 | 718 | 548 |
| DAVID Z. HORST | 41 HO | 17276 | 662 | 544 |
| LESTER MARTIN | 36 HO | 18081 | 671 | 538 |
| MEADOWVIEW JERSEYS | 63 JE | 15043 | 686 | 529 |
| DAVID S. FISHER | 43 HO | 17006 | 673 | 511 |
| A. MICHAEL KING | 43 HO | 17029 | 711 | 510 |

**HERDS WITH A RHA SCC LESS THAN 200,000**

| | | | | |
|---|---|---|---|---|
| PAUL & MARK MILLER | HO | 34 | 127 |
| CENTRAL MANOR DAIRY LLC. | XX | 41 | 15 |
| KEVIN BALMER | XX | 43 | 124 |
| TRI-WILLOW FARMS | HO | 55 | 93 |
| MERVIN Z. HOOVER | HO | 68 | 55 |
| GARY R. MARTIN | HO | 71 | 94 |
| HENRY Z. BEILER | HO | 74 | 52 |
| LINNUS M. HURST | HO | 74 | 51 |
| JOHN B. STOLTZFUS | HO | 77 | 77 |
| STEPHEN GLICK | HO | 78 | 86 |
| SUNNYBROOK DAIRY FARMS LLC. | HO | 80 | 107 |
| PAUL B. ZIMMERMAN, JR. | HO | 81 | 149 |
| CHRIST E. STOLTZFUS | HO | 81 | 58 |
| HARTLAND DAIRY | HO | 81 | 57 |
| SUNBEAM DAIRY | HO | 82 | 133 |
| AMOS B. FISHER | HO | 83 | 39 |
| SYLVAN J. OBERHOLTZER | HO | 84 | 171 |
| DAVID Z. BEILER | HO | 84 | 61 |
| JACOB L. KING, JR. | HO | 84 | 54 |
| ARLIN BENNER | HO | 89 | 707 |
| LAMAR ZEISET | HO | 90 | 63 |
| DAVID J. KULP | HO | 93 | 44 |
| MOUNT VIEW ACRES | HO | 93 | 57 |
| CHRISTIAN LANDIS | HO | 93 | 45 |
| GLENN H. MARTIN | HO | 95 | 58 |
| DANIEL & MARY STOLTZFUS | HO | 95 | 67 |
| MEADOW VISTA FARM | HO | 97 | 858 |
| JOLAN & KATIE MARTIN | HO | 97 | 94 |
| RANCKSTEAD FARM LLC. | HO | 98 | 85 |
| LEONARD N. FOX | HO | 98 | 61 |
| JONAS B. & MATTIE L. MILLER | HO | 99 | 36 |
| LINDEN HOLLOW FARM | HO | 100 | 97 |
| GOLF VIEW | HO | 100 | 56 |
| BENUEL S. STOLTZFUS | HO | 100 | 43 |
| MELVIN GLICK | HO | 100 | 46 |
| MEADOW RUN FARM | JE | 102 | 38 |
| CURVIN MARTIN | HO | 103 | 79 |
| JAY & JOANNE WISE | HO | 104 | 77 |
| JEFF SENSENIG | HO | 105 | 89 |
| CENTRAL MANOR DAIRY LLC. | HO | 105 | 210 |
| DOUGLAS D. & ABIGAIL R. GRO | HO | 105 | 75 |
| JOHN ERVIN STOLTZFUS | HO | 106 | 52 |
| BRUBAKER FARMS | HO | 108 | 1420 |
| STEVIE K. STOLTZFUS | HO | 108 | 57 |
| OREGON DAIRY FARM LLC. | HO | 109 | 62 |
| SPRING MEADOW DAIRY | HO | 111 | 71 |
| SAMUEL J. STOLTZFUS | HO | 112 | 44 |
| DANIEL L. STOLTZFOOS | HO | 112 | 50 |
| ELMER KING | HO | 112 | 42 |
| LESTER MARTIN | HO | 113 | 36 |
| DANIEL GLICK | HO | 113 | 52 |
| IRVIN FARM | HO | 113 | 81 |
| NATHAN J. HORNBERGER | HO | 114 | 88 |
| PAUL DAVID GARMAN | HO | 115 | 62 |
| ELAM KING | HO | 116 | 51 |
| GIDEON STOLTZFUS | HO | 117 | 50 |
| SAMUEL K. FISHER | HO | 117 | 58 |
| ELI L. STOLTZFUS | HO | 119 | 41 |
| JESSE MARTIN | HO | 120 | 190 |
| SAMUEL K. GLICK | HO | 120 | 73 |
| SMYRNA PINE | HO | 120 | 48 |
| JOHN F. STOLTZFUS | HO | 120 | 45 |
| MARVIN LEE ZIMMERMAN | HO | 121 | 120 |
| EZRA S. HORST, JR. | HO | 121 | 120 |
| AMOS L. LAPP | HO | 121 | 60 |
| CONRAD SENSENIG | HO | 122 | 198 |
| CHARLES FARMS, INC. | HO | 123 | 416 |
| WEAVER HOMSTEAD FARM LLC. | HO | 123 | 207 |
| SPRING HOLLOW FARM | HO | 123 | 49 |
| JOHN STOLTZFUS | HO | 123 | 35 |
| DAVID S. KING | HO | 124 | 65 |
| MELVIN L. STOLTZFUS | HO | 124 | 75 |
| MELVIN L. BEILER | HO | 124 | 69 |
| CLINTON L. SENSENIG | XX | 125 | 206 |
| ALVIN N. SHIRK | HO | 126 | 57 |
| JOHN & LAROSE HOOVER | HO | 126 | 67 |
| JONATHAN S. STOLTZFUS | HO | 126 | 65 |
| JOHN M. BURKHOLDER | HO | 127 | 154 |
| AMOS RIEHL | HO | 127 | 65 |
| ANDREW L. WEAVER | HO | 128 | 110 |
| AMOS B. KING, JR. | HO | 129 | 76 |
| STEPHEN KING | HO | 129 | 48 |
| QUIET VALLEY FARM | BS | 129 | 25 |
| DALE L. ZIMMERMAN | HO | 132 | 93 |
| SPRING VALLEY DAIRY LLC. | HO | 132 | 97 |
| FOX MEADOWS FARM LLC. | HO | 133 | 90 |
| LEVI E. STOLTZFUS | HO | 133 | 55 |
| DAVID J. KULP | BS | 134 | 54 |
| CARDINAL HOLLO FARM | HO | 136 | 72 |
| DANIEL RAY FISHER | HO | 137 | 45 |
| LOREN BRUBAKER | HO | 138 | 33 |
| STONER DAIRY FARM LLC. | HO | 138 | 449 |
| CHRIST G. FISHER | HO | 139 | 58 |
| TOM NAUMAN | HO | 139 | 72 |
| BENUEL S. STOLTZFUS | HO | 139 | 50 |
| ENOS F. KING | HO | 140 | 77 |
| DAVID K. STOLTZFUS | HO | 141 | 51 |
| DAVID WISE | HO | 141 | 59 |
| AMOS F. LAPP, JR. | HO | 141 | 62 |
| EAGLE VALLEY FARM | HO | 142 | 63 |
| DANIEL K. SMUCKER | HO | 143 | 56 |
| JOHN K. BEILER | HO | 144 | 75 |
| AMOS S. KING, JR. | HO | 145 | 83 |
| ELAM K. KING | HO | 145 | 55 |
| DANIEL S. ESH | HO | 146 | 41 |
| MERVIN B ESCH | HO | 147 | 62 |
| JAMES S. ZIMMERMAN | HO | 148 | 74 |
| MATT AUMENT | HO | 148 | 71 |
| WALNUT RUN FARM | HO | 149 | 915 |
| BURNELL R. GOOD | HO | 149 | 74 |
| FOUR CORNER FARM | HO | 149 | 70 |
| LINFORD ZEISET | HO | 149 | 52 |
| OMAR K. MILLER | HO | 151 | 59 |
| JONATHON GLICK | HO | 152 | 70 |
| AMOS J. GLICK | HO | 152 | 50 |
| VIRGIL & JEAN GOOD | HO | 153 | 54 |
| BENJAMIN Z. BEILER | HO | 153 | 48 |

You can count on your local Relationship Manager to be your advocate — providing local support with local decisions to help you make your business goals happen.

Fulton Bank | AGRICULTURAL SERVICES GROUP

1.800.752.9580
fultonbank.com

Fulton Bank, N.A. Member FDIC.

Sire The Need®
Animal Analysis Associates
aAa® Weeks®
Michael McCaffrey, Analyzer
Mobile: 315-447-4699 • Mike.McCaffrey@aAaWeeks.com
58 James Street, Homer, NY 13077 • www.aAaWeeks.com

Lancaster DHIA

| | | | | |
|---|---|---|---|---|
| SKY VIEW DAIRY | HO | 154 | 185 |
| MELVIN K. & ESTHER STOLTZFOO | HO | 154 | 59 |
| JOSEPH E. CONLEY | HO | 154 | 63 |
| JOSHUA LEE KING | HO | 154 | 78 |
| IVAN S. BEILER | HO | 155 | 51 |
| LEVI K. STOLTZFOOS | HO | 156 | 68 |
| MELVIN MILLER | HO | 156 | 85 |
| STEVE K. BEILER | HO | 158 | 62 |
| FAHNESTOCK FARMS | HO | 158 | 411 |
| GAP-HOLLOW FARM | HO | 158 | 65 |
| JACOB F. KAUFFMAN | HO | 158 | 72 |
| OLD PIKE DAIRY | HO | 158 | 146 |
| PHILLIP MARTIN | HO | 159 | 32 |
| KENNETH L. WENGER | HO | 159 | 71 |
| ELI B. ZOOK | XX | 159 | 49 |
| JOHN GLICK | HO | 160 | 40 |
| FERLIN ZEISET | HO | 161 | 91 |
| ZIMMERMAN ACRES LLC. | HO | 161 | 56 |
| GRAYWOOD FARMS | HO | 162 | 1161 |
| AMOS J. STOLTZFUS | HO | 162 | 39 |
| STEPHEN B. LAPP | HO | 163 | 48 |
| MEADOW SPRING FARM | HO | 163 | 518 |
| LANDYSHADE DAIRY FARMS LLC. | HO | 164 | 396 |
| LARRY LEINBACH | HO | 164 | 55 |
| JACOB E. SMUCKER | HO | 166 | 77 |
| BENJAMIN K. STOLTZFOOS | HO | 166 | 65 |
| ELAM B. MILLER | HO | 166 | 54 |
| L. MICHAEL WEAVER | HO | 167 | 85 |
| JONATHAN S. STOLTZFUS | HO | 167 | 79 |
| CHRIST S. MILLER | HO | 167 | 58 |
| MEADOW VIEW FARM | HO | 167 | 57 |
| HILLSIDE MEADOWS FARM LLC. | HO | 168 | 189 |
| JOHN D. KING, JR. | HO | 168 | 54 |
| JACOB BEILER | HO | 168 | 45 |
| DANIEL F. BEILER | JE | 169 | 57 |
| JOEL M. BRUBAKER | HO | 170 | 42 |
| LEVI LAPP | HO | 171 | 66 |
| DELMAR J. OBERHOLTZER | HO | 172 | 99 |
| EDWIN N. ZEISET | HO | 172 | 67 |
| JOHN S. BEILER | HO | 172 | 71 |
| DANIEL G. FISHER | HO | 174 | 60 |
| OMAR KAUFFMAM | HO | 175 | 69 |
| JOHN K. KING | HO | 176 | 52 |
| LEVI JAMES STOLTZFUS | HO | 177 | 55 |
| ENOS E. STOLTZFUS | HO | 178 | 91 |
| JACOB B. FISHER | HO | 178 | 44 |
| KREIDER DAIRY FARMS | HO | 180 | 2025 |
| AARON K. KING | HO | 180 | 40 |
| HENRY B. KING | HO | 181 | 43 |
| ELMER S. MILLER | HO | 182 | 47 |
| DARYL SENSENIG | HO | 182 | 78 |
| WINDOM MANOR FARMS LLC. | HO | 183 | 207 |
| RYAN E. ZEISET | HO | 184 | 93 |
| JOHN F. STOLTZFUS | JE | 184 | 52 |
| AMOS F. ESH | JE | 185 | 51 |
| MELVIN S. ZOOK | HO | 185 | 47 |
| QUIET VALLEY FARM | XX | 185 | 10 |
| WARREN Z. SENSENIG | HO | 186 | 64 |
| MARLIN & DOREEN BECKER | HO | 186 | 108 |
| J. DAVID HOSTETTER | HO | 187 | 44 |
| J. DAVID HOSTETTER | HO | 188 | 44 |
| THOMAS ARROWSMITH | JE | 189 | 55 |
| ISAAC D. KING | HO | 189 | 34 |
| STEVEN B. KING | XX | 189 | 32 |
| MELVIN F. ZOOK | HO | 190 | 65 |
| LEVI E. STOLTZFUS | HO | 193 | 49 |
| SAMUEL B. LAPP, JR. | HO | 194 | 61 |
| DAVID S. SMUCKER | HO | 194 | 66 |
| OMAR Z. ESH | HO | 194 | 54 |
| MARK LEID | HO | 195 | 70 |
| HENRY NOLT | HO | 195 | 37 |
| SAMUEL KING | HO | 195 | 57 |
| AMMON, JR. & MARY LANTZ | JE | 197 | 29 |
| ALVIN S. BEILER | HO | 197 | 58 |
| GREEN BANK ACRES | HO | 199 | 46 |

## Lebanon County

| | | | | |
|---|---|---|---|---|
| WHISTLE WAY HOLSTEINS | 71 HO | 32754 | 1385 | 1052 |
| FURNACE HILL HOLSTEINS | 464 HO | 30584 | 1271 | 999 |
| IRON VALLEY FARM | 124 HO | 29603 | 1312 | 964 |
| MARLIN M. HIGH, JR. | 112 HO | 29481 | 1157 | 929 |
| JACOB STOLTZFUS | 86 HO | 28889 | 1158 | 918 |
| SHALLOW CREEK HOLSTEINS | 101 HO | 28581 | 1224 | 912 |
| GALEN ZIMMERMAN | 76 HO | 28800 | 1173 | 896 |
| NATHAN NOLT | 85 HO | 27203 | 1087 | 872 |
| CURVIN LAUVER | 104 HO | 27832 | 1134 | 864 |
| RAYMOND B. ZIMMERMAN | 82 HO | 26911 | 1071 | 860 |
| CHRISTIAN & KORIN GINGRIC | 68 HO | 26009 | 1050 | 859 |
| VILLA DALE FARM LTD. | 184 XX | 26402 | 1135 | 853 |
| NATHANIEL & KAYLA REIFF | 142 HO | 26035 | 1041 | 835 |
| LARRY NEWSWANGER | 160 HO | 26225 | 1072 | 823 |
| STONE-HAUS HOLSTEINS | 89 HO | 25968 | 1064 | 815 |
| JERYL LEHMAN | 60 HO | 25152 | 978 | 812 |
| JAMES HUBER | 63 HO | 25772 | 1014 | 810 |
| AUSTIN ZIMMERMAN | 103 HO | 26216 | 1044 | 803 |
| ELCO HOLSTEINS | 158 HO | 25313 | 991 | 785 |
| JUSTIN & LESLIE VARNICLE | 47 HO | 24002 | 945 | 771 |
| WILLARD & RACHEL HORNIN | 164 HO | 22910 | 898 | 706 |
| LEVI L. ZOOK | 56 HO | 22136 | 986 | 706 |
| **HERDS WITH A RHA SCC LESS THAN 200,000** | | | | |
| NATHAN NOLT | | HO | 72 | 85 |
| JACOB STOLTZFUS | | HO | 88 | 86 |
| GALEN ZIMMERMAN | | HO | 99 | 76 |
| VILLA DALE FARM LTD. | | XX | 109 | 184 |
| MARLIN M. HIGH, JR. | | HO | 115 | 112 |
| NATHANIEL & KAYLA REIFF | | HO | 118 | 142 |
| CHRISTIAN & KORIN GINGRICH | | HO | 119 | 68 |
| LARRY NEWSWANGER | | HO | 120 | 160 |
| WHISTLE WAY HOLSTEINS | | HO | 123 | 71 |
| FURNACE HILL HOLSTEINS | | HO | 129 | 464 |
| RAYMOND B. ZIMMERMAN | | HO | 129 | 82 |
| IRON VALLEY FARM | | HO | 130 | 124 |
| AUSTIN ZIMMERMAN | | HO | 132 | 103 |
| SHALLOW CREEK HOLSTEINS | | HO | 134 | 101 |
| JERYL LEHMAN | | HO | 148 | 60 |
| WILLARD & RACHEL HORNING | | HO | 148 | 164 |
| LEVI L. ZOOK | | HO | 150 | 56 |
| CURVIN LAUVER | | HO | 156 | 104 |
| STONE-HAUS HOLSTEINS | | HO | 166 | 89 |
| JAMES HUBER | | HO | 184 | 63 |
| JUSTIN & LESLIE VARNICLE | | HO | 191 | 47 |

## Lycoming County

| | | | | |
|---|---|---|---|---|
| COGAN SKY FARM | 231 HO | 25663 | 1082 | 826 |
| ADAM & LISA SONNEN | 70 HO | 22086 | 932 | 725 |
| MATT & ALICIA DERR | 173 JE | 19111 | 987 | 722 |
| **HERDS WITH A RHA SCC LESS THAN 200,000** | | | | |
| ADAM & LISA SONNEN | | HO | 122 | 70 |
| COGAN SKY FARM | | HO | 132 | 231 |

## Mifflin County

| | | | | |
|---|---|---|---|---|
| SHAWN SMOKER | 137 HO | 25079 | 1066 | 839 |
| DAVE & JEN STUCK | 122 HO | 25941 | 1089 | 816 |
| TIMOTHY KAUFFMAN | 136 HO | 24992 | 1021 | 771 |
| BILL & SUE SELLERS | 41 XX | 18596 | 814 | 614 |
| **HERDS WITH A RHA SCC LESS THAN 200,000** | | | | |
| TIMOTHY KAUFFMAN | | HO | 88 | 136 |
| SHAWN SMOKER | | HO | 145 | 137 |
| BILL & SUE SELLERS | | XX | 178 | 41 |

## Montgomery County

| | | | | |
|---|---|---|---|---|
| JONATHAN & KAREN S. | 60 HO | 27093 | 1032 | 865 |
| LALISA HOLSTEINS | 150 HO | 20249 | 943 | 641 |
| **HERDS WITH A RHA SCC LESS THAN 200,000** | | | | |
| W. B. SAUL HIGH SCHOOL | | XX | 99 | 13 |

## Northampton County

| | | | | |
|---|---|---|---|---|
| KEYSTONE FARM | 65 HO | 25710 | 1004 | 829 |
| **HERDS WITH A RHA SCC LESS THAN 200,000** | | | | |
| KEYSTONE FARM | | HO | 147 | 65 |

## Perry County

| | | | | |
|---|---|---|---|---|
| TROUT BROS. DAIRY | 783 HO | 29843 | 1222 | 990 |
| MERLIN & KRISTA MARTIN | 59 HO | 27656 | 1143 | 909 |
| JASON WISE | 82 HO | 29705 | 1202 | 908 |
| GERALD L. MARTIN | 71 HO | 28415 | 1130 | 897 |
| GARY HORST | 111 HO | 28777 | 1145 | 895 |
| CARL R. HORST | 88 HO | 28588 | 1120 | 893 |
| BRUVALLEY FARM | 311 HO | 28795 | 1233 | 888 |
| CINDY & JOE COMP | 106 HO | 28553 | 1114 | 875 |
| DWAYNE MARTIN | 97 HO | 25850 | 1058 | 802 |
| JAY MARTIN | 149 HO | 23303 | 995 | 736 |
| **HERDS WITH A RHA SCC LESS THAN 200,000** | | | | |
| DWAYNE MARTIN | | HO | 88 | 97 |
| GARY HORST | | HO | 91 | 111 |
| BRUVALLEY FARM | | HO | 104 | 311 |
| GERALD L. MARTIN | | HO | 133 | 71 |
| CINDY & JOE COMP | | HO | 134 | 106 |
| CARL R. HORST | | HO | 151 | 88 |
| JASON WISE | | HO | 166 | 82 |
| MERLIN & KRISTA MARTIN | | HO | 180 | 59 |

## Schuylkill County

| | | | | |
|---|---|---|---|---|
| JAY IVAN NEWSWAN | 93 HO | 29403 | 1195 | 923 |
| BENJAMIN BURKHOLDER | 69 HO | 26660 | 1133 | 900 |
| DWAYNE NEWSWANGER | 203 HO | 26223 | 1198 | 844 |
| **HERDS WITH A RHA SCC LESS THAN 200,000** | | | | |
| DWAYNE NEWSWANGER | | HO | 72 | 203 |
| JAY IVAN NEWSWANGER | | HO | 123 | 93 |
| BENJAMIN BURKHOLDER | | HO | 133 | 69 |

## Snyder County

| | | | | |
|---|---|---|---|---|
| JORDAN ABBY EWING | 61 HO | 20824 | 784 | 654 |
| JOSEPH BEIDLER | 96 XX | 14404 | 710 | 534 |
| **HERDS WITH A RHA SCC LESS THAN 200,000** | | | | |
| JORDAN ABBY EWING | | HO | 157 | 61 |

## Somerset County

| | | | | |
|---|---|---|---|---|
| HILLCREST SAYLOR DAIRY | 788 HO | 28529 | 1155 | 881 |
| HARLAN HIGH | 121 HO | 26575 | 1085 | 847 |
| JASON BAUGHMAN | 51 XX | 22606 | 1034 | 805 |
| LATUCH BROTHERS | 248 HO | 24693 | 1172 | 804 |
| DOVAN FARMS | 721 HO | 24205 | 953 | 756 |
| ERNAJEAN HOLSTEINS | 58 HO | 21974 | 922 | 753 |
| BERVALON FARM | 205 HO | 23773 | 978 | 746 |
| JOHN BRENNEMAN | 31 JE | 17363 | 886 | 635 |
| JOSEPH & RACHEL ZOOK | 27 XX | 18017 | 824 | 610 |
| PHILIP PETERSHEIM | 41 JE | 16365 | 860 | 596 |
| ABNER & JOANNA ZOOK | 48 HO | 17289 | 716 | 549 |
| **HERDS WITH A RHA SCC LESS THAN 200,000** | | | | |
| HARLAN HIGH | | HO | 69 | 121 |
| JOSEPH & RACHEL ZOOK | | XX | 138 | 27 |
| BERVALON FARM | | HO | 192 | 205 |

## Susquehanna County

| | | | | |
|---|---|---|---|---|
| VANDERFELTZ HOLSTEIN | 201 HO | 25871 | 1053 | 856 |
| JO-SAN FARMS, INC. | 52 HO | 23714 | 894 | 763 |
| VANDERFELTZ HOLSTEIN | 240 JE | 18667 | 905 | 720 |
| ROBERT REYAN | 19 HO | 20787 | 837 | 675 |
| **HERDS WITH A RHA SCC LESS THAN 200,000** | | | | |
| JO-SAN FARMS, INC. | | HO | 143 | 52 |
| BOB KLIM | | HO | 165 | 40 |
| ROBERT REYAN | | HO | 179 | 19 |

## Tioga County

| | | | | |
|---|---|---|---|---|
| KREGER FARMS | 79 HO | 28699 | 1129 | 904 |
| NICK MUSSHAFEN | 32 HO | 25074 | 997 | 843 |
| DAN & JESSICA SLAYMAKER | 180 HO | 24743 | 1015 | 789 |
| WALTER & JUDITH HACKMA | 112 HO | 24844 | 977 | 771 |
| CHATHAM VALLEY HOL. | 85 HO | 24648 | 1006 | 760 |
| MATT & TAYLOR SAMPSO | 65 HO | 22281 | 866 | 714 |
| GOODVIEWHILL FARM | 100 HO | 21744 | 867 | 686 |
| HULTZ HAVEN FARM, INC. | 105 HO | 21517 | 787 | 654 |
| BRYAN CLEVELAND | 62 JE | 16751 | 801 | 625 |
| TIMOTHY P. WOOD | 97 HO | 19835 | 804 | 624 |
| LUKE SHUEY | 58 HO | 18421 | 775 | 604 |
| JOHN & BONNIE KENDRI | 40 HO | 18590 | 717 | 582 |
| CLIFFORD BRACE | 74 HO | 18058 | 692 | 559 |
| **HERDS WITH A RHA SCC LESS THAN 200,000** | | | | |
| BRYAN CLEVELAND | | JE | 116 | 62 |
| KREGER FARMS | | HO | 116 | 79 |
| BRIAN & YVONNE ZERBY | | JE | 143 | 46 |
| GOODVIEWHILL FARM | | HO | 146 | 100 |
| CHATHAM VALLEY HOL. | | HO | 166 | 85 |
| DAN & JESSICA SLAYMAKER | | HO | 176 | 180 |
| WALTER & JUDITH HACKMAN | | HO | 196 | 112 |

## Union County

| | | | | |
|---|---|---|---|---|
| DAVID OBERHOLTZER | 46 HO | 28908 | 1122 | 885 |
| MEADOW POND FARM | 53 HO | 27764 | 1142 | 865 |
| JARED DAUBERT | 136 XX | 25349 | 1061 | 844 |
| ESBERN-OM HOLSTEINS | 54 HO | 25448 | 1058 | 824 |
| ALAN C. KALER | 42 HO | 26343 | 1026 | 822 |
| MARTIN DREISBACH | 83 HO | 25968 | 1126 | 820 |
| ELMER ZIMMERMAN | 48 HO | 26089 | 1078 | 805 |
| CHRIS H. BURKHOLDER | 49 HO | 25733 | 975 | 795 |
| STEVEN & ESTHER MARTIN | 56 HO | 26332 | 956 | 788 |
| WILSON REIFF | 73 HO | 25112 | 980 | 773 |
| JOHN I. MARTIN | 51 HO | 24499 | 947 | 762 |
| NATHAN MARTIN | 52 HO | 23672 | 962 | 755 |
| AARON E. ZIMMERMA | 49 HO | 24511 | 1018 | 743 |
| BROCK & AMANDA SAYLOR | 52 XX | 22107 | 959 | 704 |
| NORMAN W. REIFF | 51 HO | 21850 | 882 | 676 |
| MARK A. MAPES | 68 XX | 16719 | 683 | 550 |
| **HERDS WITH A RHA SCC LESS THAN 200,000** | | | | |
| BROCK & AMANDA SAYLOR | | XX | 59 | 52 |
| ESBERN-OM HOLSTEINS | | HO | 80 | 54 |
| JARED DAUBERT | | XX | 80 | 136 |
| STEVEN & ESTHER MARTIN | | HO | 96 | 56 |
| WILSON REIFF | | HO | 107 | 73 |
| ALAN C. KALER | | HO | 118 | 42 |
| MEADOW POND FARM | | HO | 136 | 53 |
| DAVID OBERHOLTZER | | HO | 143 | 46 |
| MARK A. MAPES | | XX | 159 | 68 |
| NATHAN MARTIN | | HO | 160 | 52 |
| CHRIS H. BURKHOLDER | | HO | 184 | 49 |
| AARON E. ZIMMERMAN | | HO | 184 | 49 |

## Washington County

| | | | | |
|---|---|---|---|---|
| JOHN E. MARCHEZAK | 16 XX | 23338 | 970 | 764 |
| JOHN E. MARCHEZAK | 17 JE | 16772 | 863 | 613 |
| **HERDS WITH A RHA SCC LESS THAN 200,000** | | | | |
| JOHN E. MARCHEZAK | | GU | 148 | 15 |
| JOHN E. MARCHEZAK | | XX | 149 | 16 |

## York County

| | | | | |
|---|---|---|---|---|
| TAYACRES FARM | 193 HO | 28812 | 1270 | 904 |
| LEGEN-DAIRY FARM | 138 HO | 26660 | 1046 | 842 |
| DAVID F. KING | 89 HO | 27281 | 1075 | 834 |
| GLEN DAUGHERTY | 131 HO | 24348 | 947 | 802 |
| DAVID PETERSHEIM | 51 HO | 24649 | 928 | 721 |
| HICKORYMEA FARM | 141 HO | 21806 | 915 | 698 |
| STEVEN R. SMUCKER | 53 HO | 22593 | 930 | 693 |
| **HERDS WITH A RHA SCC LESS THAN 200,000** | | | | |
| DAVID F. KING | | HO | 111 | 89 |
| HICKORYMEA FARM | | HO | 167 | 141 |
| LEGEN-DAIRY FARM | | HO | 182 | 138 |
| STEVEN R. SMUCKER | | HO | 188 | 53 |
| TAYACRES FARM | | HO | 193 | 193 |

# MARYLAND

## Carroll County

| | | | | |
|---|---|---|---|---|
| ARBAUGH S. FLOWING SP. | 439 HO | 23182 | 981 | 742 |

## Cecil County

| | | | | |
|---|---|---|---|---|
| LEONARD & VERNON HORST | 262 HO | 25269 | 1076 | 825 |
| GIDEON & KATE ESH | 58 HO | 24866 | 1059 | 755 |
| RONALD UNDERWOOD | 131 HO | 24068 | 984 | 750 |
| CHESAPEAKE GOLD FARM, INC. | 52 XX | 21221 | 945 | 713 |
| CHESAPEAKE GOLD FARM, INC. | 70 HO | 21801 | 922 | 707 |
| CHESAPEAKE GOLD FARM, INC. | 39 HO | 21198 | 936 | 702 |
| RONALD UNDERWOOD | 13 BS | 18526 | 855 | 617 |
| **HERDS WITH A RHA SCC LESS THAN 200,000** | | | | |
| CHESAPEAKE GOLD FARM, INC. | | GU | 152 | 20 |
| GIDEON & KATE ESH | | HO | 154 | 58 |
| RONALD UNDERWOOD | | BS | 176 | 13 |
| CHESAPEAKE GOLD FARM, INC. | | HO | 188 | 39 |
| CHESAPEAKE GOLD FARM, INC. | | XX | 189 | 52 |
| LEONARD & VERNON HORST | | HO | 195 | 262 |

## Frederick County

| | | | | |
|---|---|---|---|---|
| KEILHOLTZ, JAMES & SHARO | 42 HO | 23703 | 977 | 791 |
| KEILHOLTZ, JAMES & SHARO | 15 XX | 15740 | 729 | 580 |
| **HERDS WITH A RHA SCC LESS THAN 200,000** | | | | |
| KEILHOLTZ, JAMES & SHARON | | XX | 107 | 15 |

## Garrett County

| | | | | |
|---|---|---|---|---|
| DELVIN MAST | 203 HO | 22738 | 894 | 705 |
| **HERDS WITH A RHA SCC LESS THAN 200,000** | | | | |
| DELVIN MAST | | HO | 117 | 203 |

## Harford County

| | | | | |
|---|---|---|---|---|
| ANDREW KAMYSZEK | 127 HO | 23700 | 971 | 754 |
| JAMES ARCHER | 218 HO | 18398 | 747 | 587 |
| **HERDS WITH A RHA SCC LESS THAN 200,000** | | | | |
| ANDREW KAMYSZEK | | HO | 130 | 127 |

## Washington County

| | | | | |
|---|---|---|---|---|
| DAVID HERBST | 131 XX | 21973 | 931 | 705 |
| KIRK WINDERS | 165 XX | 20689 | 847 | 649 |

## U.S. imports 41% more Whole Milk Powder Jan-June 2024 vs. 2023, up 150% vs. 2022

While U.S. milk production has trailed year-ago levels for the past 10 consecutive months, U.S. food manufacturers have been quietly ramping up imports of whole milk powder (WMP), which is essentially whole milk, dried.

WMP imports were running 170% above year ago, cumulatively, for the first four months of 2024. May and June totals have slowed down from the huge front-loaded volumes January through April. Still, the cumulative year-to-date WMP import volume at 5.5 million pounds for the first six months of 2024 is 41% greater on a volume basis compared with a year ago.

This is a stunning increase because the Jan-June 2023 WMP import volume was already 77% greater than the first six months of 2022. This means Jan-June Whole Milk Powder (WMP) imports have grown 150% in two years. That's a volume increase of 1.49 million kgs or 3.29 million pounds. WMP is basically farm milk from another country, in bulk dried form, not a specialized product. It can be used in processing virtually any dairy product, containing all of the milk components — both fat and skim solids.

Total non cheese imports at 10.4 million kgs (21 million pounds) for the first half of 2024 are up 5.9% vs. 2023 and up 41.4% vs. 2022.

Cheese imports, on the other hand are up slightly from a year ago (1.4%) and down 6.27% from 2022.

On the export side of the ledger, the U.S. sold 2% less total milk solids volume overseas in May, which is mainly because skim milk powder, whole milk powder, and other milk protein powder exports were down 8 to 12% from a year ago. Butterfat exports were down 16%.

Cheese exports, on the other hand, were up 27% in May and dry whey product exporter were up 6%. Fluid milk and cream exports were up 2%.

This makes sense because the U.S. dairy processing paradigm has shifted. The U.S. is making less butter and powder (Class IV) and more cheese and dry whey (Class III).

The U.S. is consequently exporting less milk powder and butterfat (Class IV) and exporting more cheese and dry whey products (Class III); while at the same time importing more milk powder and non cheese products and a stable volume of cheese.

## July WASDE raises 2024 All-Milk price forecast to $22.25; 2025 to $22.50

The July World Agricultural Supply and Demand Estimates (WASDE) report was released by USDA last Friday, July 12, and it again raised the average All-Milk price for 2024 to $22.25, up 65 cents from last month's 2024 estimate. The report also raised the 2025 All-Milk price forecast to $22.50, up $1.00 from last month's forecast.

The WASDE estimates exports will continue to be higher on a fat basis (cheese) but lower on a skim-solids basis (powder). For 2025, export forecasts are reduced on both a fat and skim-solids basis. On the import side, the WASDE report forecasts declining skim solids imports and stable imports on a fat basis.

## Milk futures slip

Milk futures were slipped this week for both Class III and IV contracts. On Wed., July 17, Class III milk futures for the next 12 months averaged $19.25, down 11 cents from the previous week. The 12-month Class IV average was $20.94, down 12 cents.

## On big volumes trading, daily spot CME market sees cheese slip, butter gain

The CME spot cheese market lost considerable ground this week on large volume of trade, despite the Global Dairy Trade (GDT) auction Tuesday saw a 6% rally higher in the cheddar index, with bulk mozzarella back on the market off slightly from six weeks ago. Dry whey, on the other hand, moved higher in light trade.

Butter inched higher on a very large trade volume of trade in the CME daily spot market, while moderate trade in nonfat dry milk moved lower. , even though the Global Dairy Trade (GDT) auction Tuesday saw a 6% rally in the cheddar index. Whey and nonfat dry milk made gains, while butter softened.

The 40-lb block Cheddar price was pegged at $1.86/lb on Wed., July 17, losing more than last week's advance, down 11 cents from a week ago, with a whopping 15 loads changing hands the first 3 days this week. The 500-lb barrel cheese market lost just 3 cents, pegged at $1.9125/lb with 15 loads trading the first 3 days. Dry whey gained a penny per pound, pegged at 50 cents/lb; a single load traded.

The butter market gained 3 cents on twice the volume, pegged at $3.13/lb with a whopping 28 loads trading the first 3 days. Grade A nonfat dry milk lost a penny and a half, pegged at $1.1650/lb with 9 loads trading the first 3 days.

## Global Dairy Trade index off 0.5%

The GDT biweekly internet auction Tues., July 16, reversed course higher as the all-products index was reported up 0.4% compared with two weeks ago.

Higher indexes were achieved on Butter (up 0.8%) at $2.99/lb, Cheddar (up 6.2%) at $1.9133/lb, which is above the current U.S. weighted average, and Milkfat powder (up 4%) at $3.07/lb. Lower indexes were reported on Skim Milk Powder (down 1.1%) at $1.1642/lb, Whole Milk Powder (down 1.6%) at $1.43/lb, Mozzarella (down 0.8%) at $1.9170/lb and Lactose (down 0.6%) at 36 cents/lb.

## Aug. Class I mover gains $0.21 at $21.32

The August advance Class I base price mover was announced at $21.32 for a gain of 21 cents per cwt. over the current month Class I mover, according to USDA's July 17 advance announcement. This is a whopping $4.70/cwt. higher than a year ago.

Breaking down the August advance price: Butterfat was $3.59/lb, up 6 cents per pound, or 20 cents per hundredweight at standard 3.5% butterfat. The base skim milk price is $9.08 for August, up a penny per cwt from July.

However, if the higher-of were used to calculate this, the August base skim price would be $9.20, up 13 cents from July, and the August Class I mover would have been $21.43 -- up 11 from the actual $21.32 using the average-plus 74 cents method. This erases last month's slight positive as the only positive month so far in 2024 for the average-of vs. higher-of. Federal Order pools will have lost an estimated $235 million in year-to-date Class I value through August, equating to an 87-cent loss on every hundredweight of Class I milk that will have been sold January through August 2024

Over the now 65 months of average-of implementation, the net loss is $1.28 billion since May 2019.

## June blend prices $1 to $1.30 higher

Statistical Uniform Prices (SUP) for June were uniformly higher by $1 to $1.30 across the 11 Federal Milk Marketing Orders as the Class III price improved in June. The Northeast and the Upper Midwest saw the biggest increase over May with the statistical blend price at 3.5% butterfat up $1.31 in both Federal Orders.

For May, the Appalachian Order is near steady vs. April, while the Southeast is off 19 cents and Florida down 48 cents. May 2024 FO SUP's (at 3.5% BF) and PPDs were announced June 12 as follows:

| FO | BLEND | CHANGE | PPD | CHANGE |
|---|---|---|---|---|
| Florida (6) | $24.72 | +1.26 | N/A | N/A |
| Southeast (7) | $23.23 | +1.15 | N/A | N/A |
| Appalachian (5) | $22.84 | +1.07 | N/A | N/A |
| Northeast (1) | $21.83 | +1.31 | +1.96 | -0.38 |
| Southwest (126) | $21.20 | +1.67 | +1.33 | -0.01 |
| Arizona (30) | $21.15 | +1.06 | N/A | N/A |
| Mideast (33) | $20.83 | +1.38 | +0.96 | +0.06 |
| California (51) | $20.66 | +1.26 | +0.79 | -0.06 |
| Pacific NW (124) | $20.57 | +1.05 | +0.70 | -0.27 |

# USJersey introduces leadership teams for 2024-25

REYNOLDSBURG, Ohio — Officers and directors of the USJersey organizations were elected during the annual meetings of the American Jersey Cattle Association (AJCA) and National All-Jersey Inc. (NAJ) held on June 21 and 22 in Springfield, Mass.

• Alan Chittenden, Schodack Landing, N.Y., was elected to his third one-year term as president of AJCA on June 24. He is a fourth-generation breeder and owner of Registered Jerseys at Dutch Hollow Farms LLC. He owns and operates the farm with his parents and two brothers. They milk 900 Registered Jerseys and have the herd enrolled in REAP, are contract advertisers in the Jersey Journal and have contributed to Equity for nearly 50 years. In 2012, the family was honored with the AJCA Master Breeder award. In addition, he has served as general chair of the All American Jersey Shows & Sales in 2018, and chair of the All American Sale Committee in 2016. He served two terms as AJCA Director from the Second District from 2014-2020.

• Jason Johnson, Northwood, N.H., was re-elected to his second three-year term as AJCA director from the First District. A fourth-generation dairy farmer, he earned a dairy management degree from the University of New Hampshire. Jason is a farmer relationship manager with Stonyfield Organic. He is responsible for direct supply milk procurement, animal welfare, milk quality and sustainability programs for the Northeast milk supply. He and his wife, Heather, and children, Regan, Ryleigh, and Asher raise and breed their Johnsonacres Jerseys at their home in Northwood. He is currently serving as vice president of the New England Jersey Breeders Association. Jason is a member of the Development and Information Technology and Identification committees. As well, he is a member of the National Dairy Shrine Board of Directors.

• Joe Vanderfeltz, Lawton, Pa., was re-elected to his second term as director from the Third District. Vanderfeltz and his wife, Melinda, and sons, Kyle and Corey, milk 220 Jersey and 180 Holsteins at VanFel-JM Dairy. VanFel Jerseys is enrolled on REAP and a contract advertiser with the Jersey Journal. The herd has a 2023 actual herd average of 17,761 lbs. milk, 845 lbs. fat and 680 lbs. protein on 153 lactations. The family farms about 700 acres of corn and alfalfa as well, growing most of the forages for the herd. The couple was awarded the AJCA Young Breeder Award in 2003. Joe serves on the Breed Improvement and Finance committees. He is chair of the AJCA-NAJ Annual Meeting planning committee.

• Kevin Lutz, Lincolnton, N.C., was elected as AJCA Director from the Fifth District, succeeding retiring director Bradley Taylor, Booneville, Miss. He owns and operates Treasure Chest Jerseys with his family. The 110-cow Registered Jersey herd is enrolled on REAP, the comprehensive service package of registration, Equity milk marketing support, type appraisal and performance programs offered by the AJCA and NAJ. Lutz is a member of the AJCA Type Advisory Committee and a past member of the All American Open Show and Sale committees. Lutz has served twice as judge of the All American Jersey Show and the National Jersey Jug Futurity. In addition, he has officiated at national shows in Australia, Argentina, Ecuador and Peru.

He is a director for the North Carolina Jersey Cattle Association and previously served on boards of Southern States Cooperative and the Lincoln Soil and Water Conservation District.

• Ralph Frerichs, LaGrange, Texas, was re-elected to a second three-year term as AJCA Director from the Ninth District. Ralph previously served on the AJCA Board of Directors from 2009-2015. During that time, he served as vice president from 2013-2015 and chaired the Development Committee earning him an ex-officio seat on the National All-Jersey Inc. board. He currently serves on the Finance and Development committees for the AJCA board of directors.

He and his wife, Faith, brother, Robert and son, Neal, operate Frerichs Dairy, Inc. The herd is home to 190 Registered Jersey cows, the Jersey Barnyard tourist attraction and Texas Jersey Cheese Company, producing all-natural Jersey cheese by hand.

Chairs of standing committees for 2024-25 are Cornell, Kasbergen, Tulare, Calif., Finance; Joel Albright, Willard, Ohio, Breed Improvement; Garry Hansen, Mulino, Ore., Development; Donna Phillips, Newton, Wis., Information Technology and Identification.

## NATIONAL ALL-JERSEY, INC.

John Kokoski of Hadley, Mass., who has been a member of the National All-Jersey Inc. Board of Directors since 2007, was re-elected as president of the Board on June 21. He and his family own and operate Mapleline Farm, LLC. The enterprise includes a 135-cow Registered Jersey herd enrolled on REAP and a dairy plant that processes and distributes a full line of Jersey milk products to grocery retailers, restaurants and university food service. Kokoski is a past director of the Massa-

turn to page 22

Is your water safe to drink?

Even water that "looks" good can be harmful to your health and your livestock

New technology water treatment
- Save up to 50% in operating costs
- Less salt
- Less water for back wash

HOME FARM COMMERCIAL

Water Quality Association

Iron Removal . . . Softener . . .
Nitrate Units . . . Water Neutralizer . . .
UV Lights . . . Reverse Osmosis . . .
Chlorine . . . Peroxide Applicators . . .
Available in 110 or 12V DC

OREGON Water Conditioning LLC
305 Quarry Road
Leola, PA 17540
(717) 656-8380

# McWilliams Holsteins dominated regional show

The McWilliams Family of Berlin, Somerset County, was awarded the Premier Breeder and Premier Exhibitor banners, having once again made a very strong presentation with their show string. From left to right are Katie McWilliams, Sabrina Clark, Eddie Sekerak, Greg Cornish. Next are two cows, namely Duckett Impression Lily, the winning 4-year old owned with Todd Lohr and McWilliams Damion Grace, an aged cow who was named grand champion, best bred & owned of the open show. Pictured to the right of them are Sam McWilliams, Charlene McWilliams with Bobby Nagel standing behind; Ryleigh Endvick, Shannon McWilliams, Christy Hindman, McKenzie Endvick and Judge Rudy Kiko of Ohio. A grand total of 93 head were judged by Judge Kiko at the fairgrounds in Meyersdale, Somerset County, Pa. on Saturday, July 13th. Additional pictures appear on page 16.

Claire Stoltzfus of Pennwood Farms won best bred & owned distinction among youth entries with her junior 3-year old, Pennwood Sidekick Pop Fly. Additional pictures appear on page 16.

## Did you know this?

The Pensylvania Dairymen's Association was originally formed as the Crawford County Dairy Association in 1871. Within 17 years, the county group had become a statewide organization with a focus on supporting Pennsylvania dairy farms. In 1954, the Association joined with the Valley Grange No. 1360 from Lewisberry, York County, to serve milkshakes at the Pennsylvania Farm Show. More than 60 years later, the Association now serves on average 160,000 vanilla, chocolate and mixed milkshakes each year. Proceeds benefit agricultural scholarships, youth initiatives and educational programs across the state.

*August 11 in Crawford County*

# Agricultural leadership honors to be bestowed

MEADVILLE, Pa. — In Crawford County, Pennsylvania, agricultural organizations and previous recipients of the Agricultural Hall of Fame and Ag-Industry awards recently selected the recipients of this year's awards.

The awards will be presented at an open program on Sunday, August 11, at 2 p.m. at the New Beginnings Church, 13226 Leslie Road, Meadville. The program will also include the local commodity representatives. Light refreshments will be provided following the program.

Selected to receive this year's Hall of Fame awards were Calvin Ernst and Joel Hunter, Meadville, while the Ag-Industry Award went to Chuck Dengler's Farm Garage, Saegertown.

Hall of Fame recipient Calvin Ernst founded Ernst Crownvetch Farms in 1962 growing crownvetch seed, crownvetch plugs, and crownvetch propagules utilized by most Northeast and Central U. S. highway departments for erosion control and roadside beautification.

Among his many previous awards were Master Farmer Award, 2008; Governor Raymond P. Shafer Distinguished Service to the Community Award, 1997; and the Ag-Industry Award 1995.

The second recipient of the Hall of Fame award is Joel Hunter who holds BS and MS degrees in agronomy from Penn State University. He has been an American Society of Agronomy Certified Crop Advisor since 1994.

Joel's primary professional interest was in developing no-till systems with rotations and cover crops for soil health and economic environmental sustainability. The last few years of the program included locally pioneering work with canola and camelina oilseed production and development with interest in renewable energy.

He received the Distinguished Alumni Award from Penn State's College of Agricultural Sciences in 2010, the Forage & Grassland Conservation Award in 2017, just to mention two of many. He retired in 2021 after 26 years as a field and forage educator with Penn State Extension, Crawford County.

Selected to receive the Ag-Industry Award was Chuck Dengler of Saegertown. Chuck began at an early age milking cows and learning to fix things on his parents' farm, which evolved into raising and showing dairy cattle in the Blooming Valley 4-H Club and local FFA. He later drove to Townville High School specifically for vocational Agriculture classes while working for several neighboring farmers.

He worked as a mechanic for several years before his dream of owning his own farm came to fruition in 1968 and shortly after he left the local Chevy garage to farm full time. While establishing his own dairy herd, he continued to help other farmers with harvesting crops. His love for farming shines through his dedication, which was seen when he rebuilt his farm following the tornadoes in 1985. He continued to operate a dairy farm for 30 years.

In addition to the dairy farm, he began producing maple syrup and raising barnyard extras such as pigs, chickens, and even horses. In 1998 he sold his dairy herd and soon after began building a beef herd. The beef herd remains today and is jointly managed with his grandchildren.

Dengler's Farm Garage opened its doors to the community serving a vital repair niche of heavy-duty farm equipment and tractors of all sizes. He collects and restores antique tractors as well as dedicating countless hours to the pioneer Steam and Gas Engine Society.

Nominations were solicited from interested ag-related organizations and businesses as well as former recipients of both awards. Each organization or individual may submit two nominees for Hall of Fame, which may include those who have retired from farming, are currently involved in farming, or from the service industry or organization. One ag-industry nomination may also be submitted.

GOLD SPIKE®

TAILORED NUTRITION SMART BACTERIA™ EXPERTLY FORMULATED

Gold Spike is an oral, non-drug option, helping those who want to reduce the use of antibiotics.

- No Meat or Milk Withholding
- Immune Support
- Reduced Inflammation

New Research shows better intestinal wall by decreased cell permeability, strengthened cell junction integrity, and regulated expression of both pro-inflammatory and anti-inflammatory cytokines leaving no residues in meat or milk.

priority IAC™
the Smartbacteria & Nutrition Company™

920-682-0264
priorityiac.com
©2024 Priority IAC, Inc. All rights reserved.



got news ?
Send it to Farmshine.
It's what we're here for.

Bobby Nagel, left, is on the halter of the aged cow that was named grand champion of the open show, McWilliams Damion Grace. Grace's owner, Sam McWilliams, holds Milksource Americana, the winning senior 2-year old who was named intermediate champion and reserve grand champion of the open show for her owner, Genetics Link.

The open show's top heifers are pictured with, left to right: Somerset County Dairy Princess Jillian Smiley, Breigh Hillegass at the halter of her winning fall calf that was named reserve junior champion; Justin Kaufman holds the junior champion, Kampy Alt Adeline-Red-ET, the winning winter yearling, for her owners Genetics Link and Cory Thompson.

Cambria County Dairy Princess Tashia Woods, presented the reserve grand champion banner to Kaitlyn Stoltzfus, on the halter of her summer junior 2-year old who was named reserve intermediate champion and reserve grand champion of the youth show.

Josie Smiley stands with her winning winter calf, Bervalon Neon Thril, who was named reserve junior champion of the youth show.

## 'The Dairy Show' runs 24/7/365

MADISON, Wis. – *The Dairy Show*, World Dairy Expo's podcast, is available on Amazon Music, Apple Podcasts, Google Podcasts, iHeart Radio, Spotify and online at worlddairyexpo.com

New episodes of The Dairy Show are released on the second and fourth Tuesday of each month. Expo's podcast features a new guest on every episode discussing topics related to the global dairy industry.

"As the digital meeting place of the global dairy industry, Expo's podcast gives listeners a taste of Expo year-round," shares Katie Schmitt, host of The Dairy Show. "The Dairy Show focuses on a variety of topics ranging from cows to the colored shavings to cutting-edge technology while introducing different guests to provide unique perspectives."

Listeners span the globe, representing over 110 countries, all 50 U.S. states, and 12 Canadian provinces and territories. Some of *The Dairy Show's* most popular episodes include "Judging on the Colored Shavings", "Fitting and Grooming Dairy Cattle", "Just Talking Cows" and interviews with Expo Recognition Award winners.

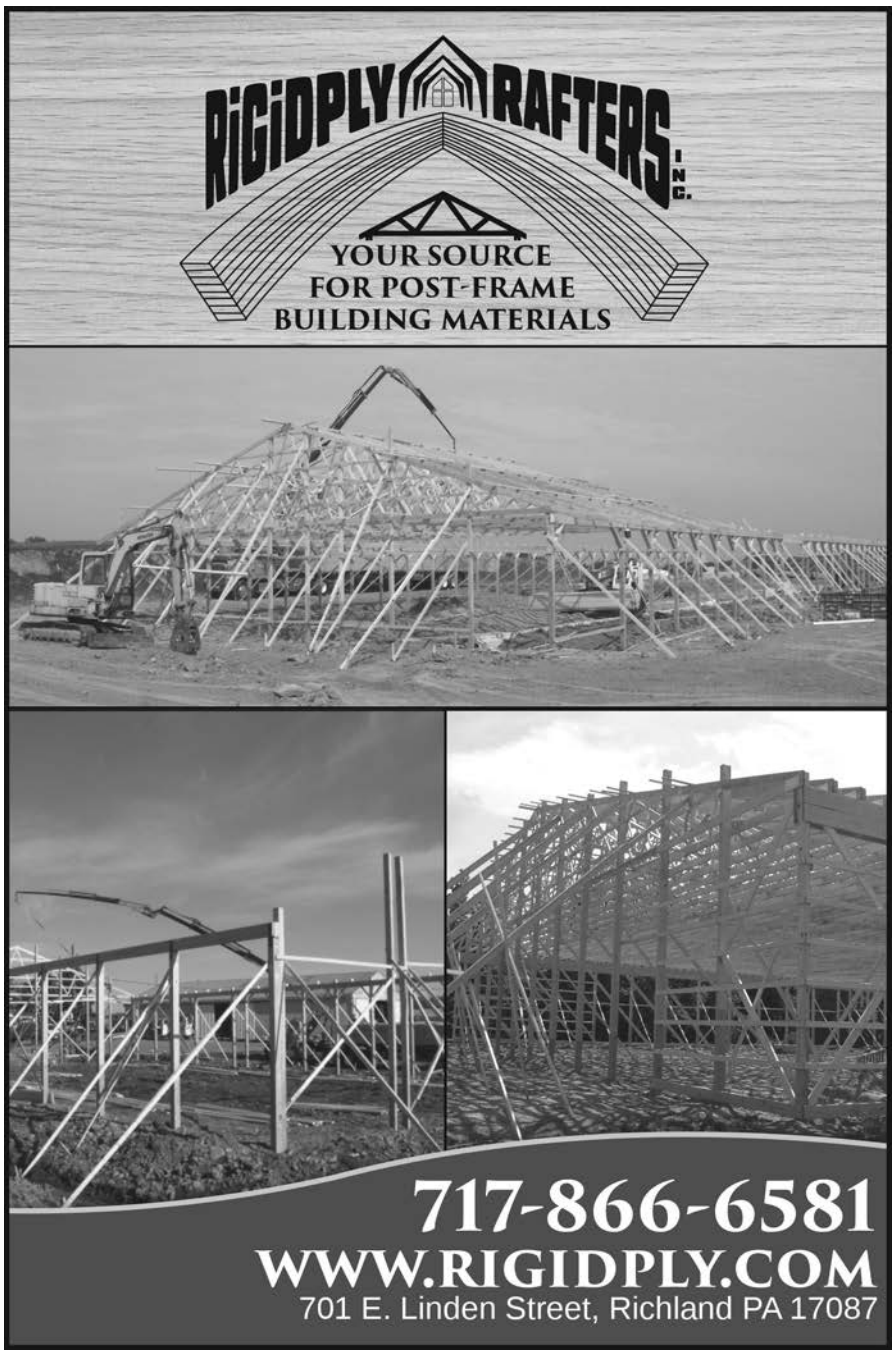


## Buy the book, help fund a worthy cause

HARRISBURG, Pa. – To help support students who are pursuing future careers in the dairy industry, Dr. Charlie Gardner, a former dairy veterinarian and consultant who works with many Pennsylvania dairy farm families, has published a book with proceeds now supporting the Dairy Excellence Foundation.

Dr. Charlie Gardner

Titled *The Blessed Life of a Cow Doctor*, the book features memoir-style stories from Dr. Gardner's time as a dairy veterinarian. With every $25 donation to the Dairy Excellence Foundation, individuals will receive a copy of the book and proceeds will support the Foundation's youth development programs.

"Over the years, my interest in storytelling has only grown stronger. This is what led me to write a book about my life and career as a dairy veterinarian. I've included a lot of true stories and reflections, and I could think of no better way to support the fine work of the Dairy Excellence Foundation than through the proceeds from this book," said Dr. Gardner, the author of the book and a consultant who works with the Center for Dairy Excellence.

The Dairy Excellence Foundation's youth development programs include free Dairy Leaders of Tomorrow courses and curriculum for high school agriculture teachers, hands-on educational experiences for high school students, scholarship opportunities, on-farm internships for college students, and more.

"The Foundation's youth development programs have reached more than 25,000 students last year, and these programs make a lasting impact on students who are eager to make a difference in the dairy industry," added Dr. Gardner. "The Foundation works to ensure our youth have opportunities and a path forward to pursue careers they are passionate about in the Pennsylvania agriculture industry."

To read an excerpt from the memoir and make a $25 donation to the Foundation to receive a copy of Dr. Gardner's book, visit www.centerfordairyexcellence.org/book-donation or call 717-346-0849. Books will be shipped approximately four to six weeks after making a donation.

# We salute you, Virginia Dairy Princesses!

**Virginia Dairy Princess: Ayla Janney**
**Virginia Alternate Dairy Princess: Hannah Smith**

Ayla Janney currently lives in Rockingham County and is a Junior at Broadway High School. She grew up on a 90 cow dairy farm until 2018 when her family dispersed their herd. Ayla actively participates in shows and judges dairy cattle up and down the East Coast at both state and national level competitions. Dairy Quiz Bowl is also one of her passions, she and her team placed 3rd in the nation. Ayla is currently Vice President of the Broadway FFA chapter and Treasurer of the Greenmont 4H, in these roles, she advocates for the dairy industry and shares her story as often as she can.

Hannah Smith is the 16-year-old daughter of Kevin and Amber Smith of Augusta County. She has been active in 4-H since she was a clover bud. She competed in multiple Public Speaking Contest, Food Challenge Teams, Stocksmans Teams, Meats Judging teams, Dairy Evaluation teams, and she is heavily involved in 4-H and FFA Livestock Judging. She is a Junior at Buffalo Gap High School and serves as the Secretary for the FFA Chapter. She competes in Livestock Judging, Dairy Judging, Horse Judging, Poultry Judging, Forestry, and Cattle Working. She volunteers for Martha's Meals on Wheels with her church and is also an active member in the Virginia Junior Hereford Association. She hopes to go to college out west to learn about agricultural communications, marketing and business.

LOANS FOR LAND,
Farms and Homes
FARM CREDIT
888.339.3334 | HorizonFC.com
NMLS# 452721

Congratulations
Dairy Princesses!
C&C FARM SUPPLY
BouMatic LELY
LEGENDAIRY SERVICE since 1980
2035 Tan Bark Drive, Harrisonburg VA 22801
540-433-8582 Fax 540-433-0205

Congratulations!
PREMIER SELECT SIRES
(800) 227-6417 ◆ premierselectsires.com

Livestock Nutritional Services
RENAISSANCE NUTRITION
Renaissance Nutrition, Inc,
SOLUTIONS FOR YOUR SUCCESS
P.O. Box 229
339 Frederick Rd.
Roaring Spring, PA 16673
Tollfree: (800) 346-3649
Phone: (814) 793-2113
Fax: (814) 793– 0037
www.rennut.com
rennut@rennut.com

VIRGINIA TECH
Jeremy L. Daubert
Extension Agent
Unit Coordinator
Agriculture and Natural Resources
Dairy Science
Office: 540-564-3080
Cell: 540-705-4627
jdaubert@vt.edu
Rockingham County Office
965 Pleasant Valley Road
Harrisonburg, VA 22801
Fax: 540-564-3093
https://rockingham.ext.vt.edu/
Virginia Cooperative Extension

Congratulations
Virginia Dairy Princesses!
Maryland & Virginia
Milk Producers Cooperative Association
Proud owners of: Maola
www.mdvamilk.com | 800-552-1976

Cooperative Milk Producers Association
Blackstone, Virginia • 434-292-6455
Marketing Milk For Virginia Milk Commission Baseholders
President: James Kerr
Vice President: Allen Sisson
Secretary: Mark Bolton
Treasurer/GM: Michael Myatt
Directors
Jesse Wenger
S. Allen Sisson
Edward B. Titmus
James D. Kerr
John Waller
Mark Bolton
Donald Brooks

BotkinRose PLC
ATTORNEYS & COUNSELORS AT LAW
Lawyers who understand the legal needs of farmers and the rural community.
Farm Succession Planning
Agribusiness Planning
Real Estate and Land Use
Conservation Easements
Wills, Trusts and Estates
Environmental-Regulatory Compliance
Asset Protection
Agricultural Cooperatives
Right of Way and Land Disputes
Crop Insurance
Tax
Mark Botkin, Chair, Agricultural Law Group
3190 Peoples Drive, Harrisonburg, VA 22801 | (540) 437 - 0019 | www.botkinrose.com

Congratulations to
Ayla and Hannah
on a job well done!
John M. Clark, P.A.S.
Kara Stultz
FeedworksUSA
performance through science

*Calling all dairy farmers, agribusiness representatives*

# 97 MILK seeks volunteers to do more events

EPHRATA, Pa. – The grassroots non-profit 97 MILK has been in the Lancaster, Lebanon, and Berks community for over five years now with the mission of providing milk education to the community.

While the website, social media, painted bales and signs have spread to other states, it's the connection of dairy farmers to their local communities through events that needs boosting, which means more volunteers are needed.

Over the past several weeks, community events have started for the year, and 97 MILK has been attending several of them.

From these events, 97 MILK is able to track and see a big uptick in social media and website activity.

"We are seeing an increase of 75% on event dates," reports volunteer marketing manager Jackie Behr. "Our community is speaking, and they are using 97 MILK as an educational tool. These events are bringing 97 MILK a lot of new traffic."

The 97 MILK effort is run by volunteers. The more volunteers there are, the more events the organization can attend.

"We don't want to burn out the volunteers we have, and often it's the same volunteers showing up," Behr explains. "We NEED YOUR HELP. We need more volunteers."

Specifically, 97 MILK is looking for volunteers to head up local fall fairs in their own communities.

Behr explains that this involves being the one to contact their local fair and request a space for 97 MILK to have a booth, as well as finding the volunteers to help man or set up that booth, while 97 MILK provides the booth elements, including the materials needed for each event.

The more volunteers who get involved, the more events 97 MILK can attend, and the more people will be reached with milk education.

Those who have volunteered say it is a rewarding experience, especially when the job is an easy one -- spreading the good news about whole milk and dairy, with all of the materials provided.

**Being a 97 MILK volunteer, means sometimes meeting celebrities like Cylo, the Barnstormers Baseball mascot making the rounds during Oregon Dairy's Farm Days in Lancaster County, Pennsylvania, where 97 MILK had a booth recently. Volunteers are always surprised how rewarding it is to connect with consumers, especially in the communities where they live, work, and farm. To volunteer with 97 MILK or to organize bringing the booth to an upcoming fair or event in your community, call Mark Leid at 717-445-6548.**

*Photo provided*

Help 97 MILK make those event connections and see the fruit of our labor multiply through the website and social media platforms as education tools.

Those interested in volunteering with 97 MILK for future events or if interested in being an organizer to bring 97 MILK to an upcoming fair or event, please call Mark Leid at 717-445-6548.

# Safety reminders issued for filling silos and bunkers

KANSAS CITY, Mo. — The upright silos and bunkers that store the forage offer a set of safety challenges. The following protocols have been developed by the U.S. Department of Labor.

**For filling bunkers**

• Before filling, inspect the concrete bunker. Repair cracked sidewalls to prevent structural damage and fix cracked concrete or pavement — or rutted approaches to the bunker — to ensure proper traction for packing tractors

**For packing tractors**

• Only use tractors with roll-over protection (ROPS) and seat belts

• Use only low-clearance, wide front-end tractors

• Consider adding weight to tractor

• Front-wheel and front-wheel assist tractors can provide extra traction and stability when packing

**When packing:**

• Use a "progressive wedge" during filling with a 3 to 1 slope to minimize roll-over. This is a rise of 1 foot for every 3 feet of horizontal run

• Try not to fill the bunker higher than the sides of the retaining wall

• Know where other workers are located. Keep unauthorized personnel away

**Using dump trucks:**

• Have good seat and shoulder belts to protect the operator

• Do not back dump truck onto the pile

• As the bed is raised for unloading, keep the load center of gravity between the rails of the truck frame

• Beware of ruts, low tires, uneven loading or strong wind gusts that can cause instability during unloading

**Covering the forage:**

• Use fall protection if employees are required to stand and/or work on a sidewall and if the sidewall is several feet above the ground

• Fall protection standards generally recommend that anytime a worker is on a working surface with an unprotected side or edge which is 4 feet or more above a lower level, they should be protected from falling by the use of guardrails or other fall protection systems

**For upright silos**

• Inspect the silo to make sure it's ready for filling.

• Check the unloader for signs of wear and tear. Replace cables, check bearings, drives and other moving parts

• Check ladders and cages for proper attachment and condition

• Make sure doors seal and check concrete frames around doors

• If you must enter the silo to level it or lower the unloader, beware of silo gases. Run a blower for a minimum of 30 minutes before entering and continue to use it while working in the silo

While it's important to harvest forages in a timely manner to maintain quality and consistency, safety should be a primary focus. Take time to refresh the harvest team on safety protocols to ensure everyone knows the risks and how to avoid harmful situations.

# Ag Tire Roundup in Ohio secures nearly 1600 tires

WOOSTER, Ohio — Nearly 1600 scrap tires from 57 area farms were dropped off at the Wayne County Fairgrounds on June 28th during the Ag Tire Roundup.

According to the Environmental Protection Agency (EPA), more than 242 million vehicle tires are discarded annually in the United States. The majority of those, 78 percent, are destined for landfills, illegally dumped, or stockpiled.

Crew members from Willig Tire, a scrap tire recycling company, collected the tires and loaded them onto semi-truck trailers to be taken for processing. According to Operations Manager Mark Smith, 100 percent of the tires will be recycled and reused.

Smith explained that the tires go through a dual shredding process that separates rubber from steel.

"The steel is shipped off to be made into things like beams," he said. "And the rubber is used for fuel for power plants, playground or landscape rubber. Everything is recycled."

The event was a collaboration between Wayne County Farm Bureau, Wayne County Health Department, Wayne Soil and Water Conservation District, Ohio State University – Wayne County Extension, and the Wayne County Fair Grounds.

The event cost approximately $40,000 to host. Funding was provided by grants from the Ohio Environmental Protection Agency's Recycle Ohio program, Wayne County Health Department and the Stark-Tuscarawas-Wayne Recycling District.

**Submitted by Lindsay Tournoux**
**Wayne County, Ohio Farm Bureau**


**LOOKING AHEAD?**

Find auction and event listings to fill your calendar online:

**www.farmshine.net**

SPIRO MAX

**14' to 30' Silos**

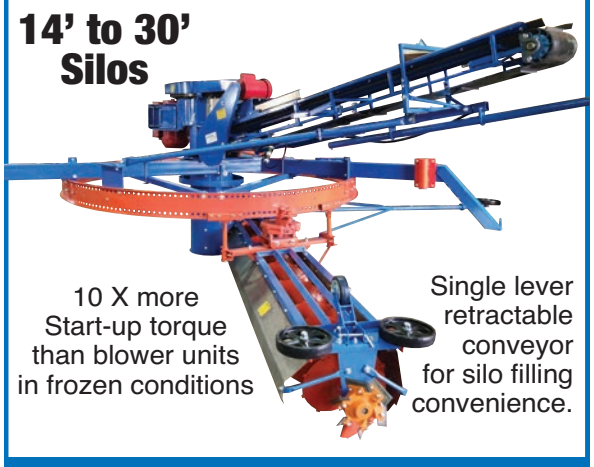

10 X more Start-up torque than blower units in frozen conditions

Single lever retractable conveyor for silo filling convenience.

HIGH RISE HEXAPODS AVAILABLE
**Rissler Unloader LLC**
**814-766-3168**

**Morrissey Insurance Employees**
*Celebrate*
**National Ice Cream Month!**

*Get the Scoop on our favorite flavors!*

"Insuring Your Future since 1971"
BC MORRISSEY INSURANCE

890 N. Reading Road
Ephrata, PA 17522
**www.insuringyourfuture.com**
**800-422-8335**

The George Family's new show barn attracted attention for its clean, practical and open design. Receiving even more attention were the top quality Registered Holstein cows, heifers and calves.

# New York Holstein enthusiasts gathered for a picnic


## Longevity & Speed

The dairy industry is being pushed to increase herd longevity to at least 6 lactations. Increased lactations yield higher production with fewer resources (labor, forage, water) for replacements. Increased longevity requires an improved milking process that quickly and efficiently milks the udder without stress and mastitis. TridentPulsation$^{tm}$ has proven on large and small dairies that achieving increased lactation goals is practical. Milking speed is significantly improved at all vacuum levels.

TridentPulsation$^{tm}$ offers user selectable rates/ratios with a constant monitor to ensure proper function. A feature to hold the liner open on attach/detach addresses good and gentle liner attach/detach.

607-849-3880 TridentPulsation.com

Something new and different was demonstrated by Piper Somerville at the New York Holstein picnic on July 14th. A certified practitioner of PEMF (pulsed electromagnetic fields), Piper showed how the unit helps recharge unhealthy cells with improved oxygen and circulation, returning them to a normal function. The show cow she worked with at Co-Vista Farms had some stiffness in her legs.


Bale At Up To 30% Moisture

**Protect your valuable hay and forages from spoilage with AgroChem preservatives**

AgroChem's HayFresh line of hay and feed preservatives are EPA compliant for use on corn, feed blends, haylage, and silage including wrapped high-moisture hay and feed blends. Our advanced line of chemical formulations used in dry forage preservation, prevent mold and preserve the freshness and color of forages.

AgroChem kersia group

www.agrochemusa.com
518-226-4850

Decisions, decisions. A lengthy selection of food to choose from was on the table. The best way to get to sample everything was to make two or three trips.

Under the tent and in the shade among friends was a good way to spend time on a hot Sunday in mid July. A pleasant breeze provided natural air conditioning, without which the temperature was 90+ degrees.

As a way of thanking Trans Ova Genetics for sponsoring the New York Holstein picnic on Sunday, July 14, the host family held up the banner which had hung by the tent. From left to right are Jamie Hebdon (Christa's father); Drew George, Derek George, Christa George, Brian George and Karen George. *Photos by Dieter Krieg*

New York Holstein Juniors were well represented at the picnic and busy selling NY Holstein-themed clothing. Left to right are Isaac Folts, vice president of the Junior association; Gabriella Taylor, president and a nationally recognized Distinguished Junior Member (DJM) and Ian Keberle, who is the convention chairman for Juniors.

NUTRIFLO
LIQUID MANURE PUMPS
Formerly by Conestoga MFG
Built and Serviced by:
E.L.S. MFG. LLC.
LIQUID MANURE HANDLING SOLUTIONS
5270 Amish Road | Kinzers, PA 17535
717-442-8569

6" OR 8" • PORTABLE • 2-POINT • STATIONARY • GALVANIZED OR PAINTED

SUPER SHAVINGS SAVINGS

Premium Fine Flake
Pine Shavings
Opens to 6 Cu. Ft. (Dust Free) ..... $6.00/bale
Skid Lots Only (59 bales per skid)
Dairy farmers no. 1 choice in bedding

Delivery Available • Wholesale half and full loads

Premium Medium Flake
Pine Shavings
2.5 Cu. Ft. Bale (Expands to 10.5 Cu. Ft.) ..... $6.30
Skid Lot Price (650 Cu. Ft. per skid)..... $6.00/bale

Red Cedar Shavings
Skid Lot Only
$10.99/bale
(50 4 Cu. Ft. bales per skid)

AGWAY
EPHRATA AGWAY
1731 W. Main St., Ephrata, PA 17522
EphrataAgway.com
717-733-6593 • 800-379-0568
Mon.-Thur. 7:30-6 • Fri. 7:30-7 • Sat. 7:30-4
Lic.#PA029693

BARBWIRE

# Don't give me your attitude; I have my own

Those words in the headline above are emblazoned on a T-shirt that I occasionally wear, depending on the nature of the occasion. Attitude is defined as "a settled way of thinking about something or someone, typically one that is reflected in a person's behavior."

An opinion is a statement that expresses a feeling, an attitude, a value judgment, or a belief. It is a statement that is neither true nor false."

Opinion is a synonym for attitude. Those who know me well, know that I am seldom without an opinion. However, I welcome comments and debate from those who disagree with me. I learn from the ideas and arguments and the facts and data that they present to me. They can have an effect on my opinion.

Those of us who pay attention to the news just suffered through several days of constant clamor having to do with the "big debate" that was to be held. Then the "big debate" took place. And now we are constantly being bombarded with selected repeats of what was said. During both of these periods we have had to listen to comments from people in all walks of life, the majority of whom are in some way involved with politics. All any of them gave us before or after the "big debate" was opinions. Where are the facts? How do we know what is the truth and what is a lie?

Over the years I have met many people and every one of them is different in some way. Some of them tell the truth — some of them lie. And some of them do both! For example: There was one man I knew well all my life. He grew up and became a middle class, hard-working man with a family to care for. While working at steady jobs, he also had a special ability to "fix things." People often asked him for help and he always gave it. He made many friends but was considered a "bit of a character." To the best of my knowledge he was always an honest man in all of his dealings. I never heard anyone say they didn't like or trust him. However, he talked a lot and was considered to be a "bit windy". And when he talked about things he had done, places he went, or happenings in his life, he "embellished"! No matter what story he told about places he had gone, things he had done, miles he had traveled, things he had seen, he added to it, making the story more important, details more exciting, and the numbers larger. People would listen and just smile or laugh quietly. He was a good man, who just couldn't resist telling "tall tales". Was he a liar? That was a matter of opinion.

And then there were others that I knew well. There was one man who could smile, look you straight in the eye and lie with ease. He would pretend to be your friend and cheat you or take advantage of you at the first chance he got. He lied to his family. He had the "uncanny" ability to make people believe he was a hard-working, honest, and important man. He had a need for power and importance. As the saying goes, "He knew how to pull the wool over their eyes." His dishonesty led to many rewards and awards over the years. To his dying day, he told people I was one of his good friends. My definition of "friend" never quite fit him!

As we listen to people or read about everything that is going on in our country, it has become impossible to know who is telling us the truth and who is lying to us. We hear the opinions of each and every person on television programs yet we seldom see the facts or data to prove what they are saying. Even if they do have information, much of it has been "doctored" to put the slant on it that they want or the facts or data has been eliminated to make it appear a certain way.

All we can do is listen, read, and stay informed and hope and pray that some of what we learn is the truth about the serious and dangerous happenings in our country.

I showed my Registered Holsteins for many years and one of the first things I learned came from a very wise and well-known Holstein breeder who told me the following: "The placings at every dairy show is one man's opinion on a given day." And so it is with opinions we read or hear these days that are about politics and our country's problems!

I have my opinion about things that are happening in this country and I know that anyone reading this also has their opinion. That is as it should be. Don't allow anyone to prevent you from expressing your thoughts and opinions if you choose to do so! Regardless if what we learn is truth or lies, we are still free to express our opinion!

*"Three things cannot be long hidden: the sun, the moon and the truth"*

**— Buddha**


## Got your T-shirts yet?

*Two styles of Farmshine T-shirts are available in various colors and sizes.*

***Dairy Farmers Squeeze to Please*** *-- a Farmshine original since 1981, has been a big seller for nearly 40 years. It is available in either golden yellow or medium gray.*

***Cows Got Milk ... Providing Goodness Worldwide*** *is a Farmshine original, introduced in 2013. It is available in lime green, medium gray, light yellow and pink. The shirt's message is meant to help convey a positive message about milk to the public.*

***Both T-shirt designs have the familiar Farmshine logo on the back.***

*We invite you to wear any of these T-shirts. Mix or match in any quantity. Postage is included in the price and discounts are available for orders of 10 or more to the same address.*

**Modeling the T-shirt is 20-month old Emily Krieg.**

**Modeling the T-shirt is 4-year old Geneva Styer, daughter of Heidi and Andy Styer and granddaughter of Farmshine Editor, Dieter Krieg.**

**DAIRY FARMERS SQUEEZE to PLEASE**

**T-SHIRT ORDER FORM**

NAME: _____

ADDRESS: _____

_____

PHONE: _____

Sizes available (Please circle):

Child: S M Grey or Yellow

Adult: S M L XL XXL Yellow or Grey

Amount Enclosed: _____

cows got milk

*providing goodness worldwide*

**T-SHIRT ORDER FORM**

NAME: _____

ADDRESS: _____

_____

PHONE: _____

Sizes available: Please circle

Child: S M Adult: S M L XL XXL

Colors available (Please circle):

Lime Green • Medium Grey • Pink • Light Yellow

Amount Enclosed: _____

All orders MUST be pre-paid. Please be certain to enclose $12.50 for each adult shirt and $10 for each child shirt. (Which includes postage and handling).

**Farmshine, 342 E. Main St., Suite 201, Leola, PA 17540**


## USJersey

from page 13

chusetts Cooperative Milk Producers Federation and has served more than 25 years on the New England Dairy Promotion Board.

Jason Cast from Beaver Crossing, Neb., was elected as vice president of National All-Jersey Inc., succeeding retiring director James Huffard of Crockett, Va. Cast owns and operates JJC Jerseys with his wife and six children. The herd has been enrolled on REAP since 2013.

Bradley Taylor of Booneville, Miss., was elected for a 4-year term as director from District Five to the NAJ Board. He owns and operates Taylor Jersey Farm, Inc. with his wife, Carla; sons, Lee, Carl and Holden; and parents, Royal and Marthell. The 120-cow Registered Jersey herd is enrolled on REAP. Bradley just completed his second consecutive 3-year term on the AJCA Board of Directors where he served as finance chair and a member of the Joint Operations Committee.

Ex officio directors on the NAJ Board for 2024-2025 are AJCA President Alan Chittenden and AJCA Board committee chairs Cornell Kasbergen, Finance, and Garry Hansen, Development.

PENNSTATE
College of Agricultural Sciences
Department of Animal Science
animalscience.psu.edu

# Calf scours: Simple preventions and interventions for optimal calf health

**By M.C. Cantor**
**Assistant Professor of Precision Dairy**
**Penn State University**

Do you ever wonder why calf diarrhea is so frustrating to manage? Calf diarrhea is a fecal consistency that is watery like orange juice for at least a day, or abnormal and sifts through the calf's bedding for two consecutive days (**Figure 1**). Farmers call calf diarrhea scours. Scours is the leading cause of disease and death in preweaned dairy calves. It also costs money to treat, reduces calf growth, and may even affect milk production in the first lactation compared to healthy calves.

What makes calf diarrhea so frustrating to manage is dehydration, and the complications that can arise from a calf becoming dehydrated. Calves with dehydration are more likely to have acidosis, low blood sugar, and die. These complications from a case of scours can make the calf feel sick and have low energy. However, there are small things a producer can do that go a long way when managing a case of calf scours. We will discuss some prevention strategies and interventions producers can use to help their scouring calves.

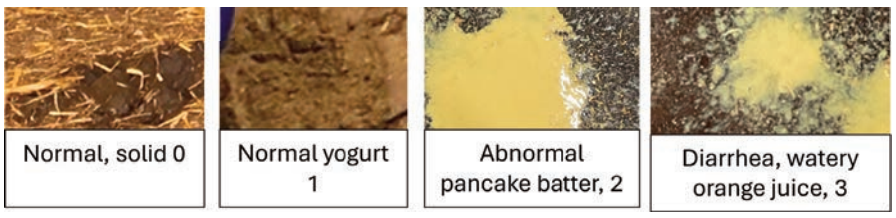


***Figure 1.*** *Fecal consistency scoring is the key to diagnosing calves with scours. Note that calves on high milk volume (> 8 L/d) will have a lot of yogurt fecal consistency.*

Calf scours occur because a calf accidentally eats something contaminated with a pathogen that causes an infection in the lower gut. The most common way this happens is by eating contaminated bedding, or ingesting feces. Therefore, the best thing a dairy farmer can do for their calves is regularly clean pens between groups of calves, and keep the maternity pen clean between births. Producers can also help their calves stay healthy by removing bedding and sanitizing the pen with a cleaning agent. Many cleaning agents are effective against common viruses that cause calf diarrhea such as rotavirus and coronavirus, and bacteria such as *E. coli spp.*, and *Salmonella spp.* These include chlorine-based disinfectants, 3% hydrogen peroxide, and commercial cleaners such as potassium peroxymonosulfate. It is important to allow the surface to dry before bringing in the next group. Drying is important for killing the eggs of parasites like *Cryptosporidium parvum* because it is resistant to chlorine-based disinfectants. Good sanitation practices go a long way in helping keep the pathogen load down in a pen.

## Colostrum Management

Aside from cleanliness, colostrum management is a protocol that must be in place to ensure success in raising calves. Colostrum requires quantity (at least 10% of their birth weight which for most Holsteins is 4 L of colostrum and 3 L for Jerseys), quality (needs to be measured for solids with a refractometer), squeaky clean (< 100,000 cfu/ml) and should be provided quickly (ASAP no later than 6 hours after birth). Why does colostrum matter so much? Colostrum has immunoglobulins and other antibodies that help protect a calf passively from an infection. A calf is born with an immune system that does not know how to recognize pathogens in the environment. Calves are therefore dependent on colostrum from their mother to survive from scours. A calf who does not receive high-quality colostrum (>22% BRIX on a refractometer) is 2.0 times more likely to die, and 80% more likely to need antibiotic treatment than a calf who gets enough colostrum.

Simply put, a calf needs to have enough antibodies from colostrum to survive a case of scours until her immune system knows how to recognize pathogens which is a process that takes several months. Measure colostrum before feeding it to a replacement heifer. It should read > 22% BRIX. (Refractometers are affordable, and most veterinarians can order them.). Use only distilled water to clean in between readings for best results. Feed newborn calves colostrum right away. If you freeze your colostrum and need it to defrost, consider freezing it in bottles. One researcher found that freezing colostrum in bottles decreases bacterial growth by half because it freezes faster and defrosts faster in hot water. Colostrum is the easiest way to minimize scours.

## Key Interventions

Even farms with excellent sanitation and good colostrum management face calf scours. The key intervention is providing water and electrolyte feedings and making sure you monitor dehydration (**Figure 2**). If a calf has scours, first determine when calves are sick. Most calves develop scours between 5 to 14 days old, and cases should last 5 days or less for most pathogens. Farms should aim for only 1 in 4 calves or fewer getting scours, aligning with the national average for dairy farms. If old and young calves have scours, review feeding protocols: ensure buckets and bottles are sanitized and make sure the correct milk solids-to-water ratio is used. Do not remove milk from the calf's diet. It's a misconception that milk causes scours, which is only true if milk is spoiled or mixed incorrectly. Calories are crucial for scouring calves, so maintain milk feedings as most calves lose weight during scours.

If a calf has a poor suckle reflex and does not drink electrolytes, it probably needs fluids under the skin. A calf with bags under the eyes and poor suckling likely needs subcutaneous fluids or an IV from a veterinarian. Keeping calves hydrated is vital to prevent them from becoming too sick to drink.

***Figure 2.*** *Calves exhibit varying hydration stages. A well-hydrated calf has tight skin and eyes flush with the skull (A). A moderately dehydrated calf will have skin on the neck that does not spring back when you pull on it for 3-5 seconds, and recessed eyes, requiring oral or subcutaneous fluids (B). A severely dehydrated calf has a prolonged skin tent, severely recessed eyes, and cold extremities, needing intravenous fluids (C). Courtesy PSU Extension*

Electrolytes are the first line of defense for scouring calves, but producers can also take advantage of other interventions. One is feeding lower-quality colostrum to calves instead of their normal milk meal, or as an additional meal. Remember that we mentioned that high-quality colostrum needs to be fed to normal calves? Rather than tossing out poor-quality colostrum (<22% BRIX), you can feed it to scouring calves. Research shows that calves fed even 1 L of colostrum for 3 days had a shorter duration of diarrhea and grew better in addition to feeding their normal 6 L/d of milk replacer diet.

Colostrum replacer powder works too, as little as 125 g for 1 L/d of water shortened the duration of diarrhea for calves fed a high plane of nutrition (8 L/d of milk replacer). Another option is feeding live lactic acid probiotics, kefir, or yeast to scouring calves. Several studies showed that feeding live lactic acid probiotics as a bolus or kefir/yeast in the milk decreases how long calves have scours.

In summary, colostrum (>22% BRIX) is needed, along with the right quantity, and cleanliness for newborns to avoid scour infections. Cleaning out the barn and sanitizing pens goes a long way in keeping calves healthy. Electrolytes are the first line of defense against scouring calves. Colostrum and probiotics (lactic acid) are helpful to use to shorten the duration of disease in calves.

## About the Author

*Melissa Cantor, Ph.D., is an Assistant Professor in Precision Dairy Science at Penn State's Department of Animal Science, working with Pennsylvania's dairy producers as part of the Penn State Extension Dairy Team. Her program focuses on calf and heifer nutrition and health and using technologies on the farm. A native of southern California, she received her B.Sc. in Animal Science from the University of Kentucky, her M.Sc. in Dairy Science from the University of Wisconsin-Madison, and her Ph.D. in Animal Science from the University of Kentucky where she studied precision technology to detect disease in dairy calves. She studied calf health as a post-doctoral fellow at the University of Guelph, Ontario.*

## Online resources

Department of Animal Science: animalscience.psu.edu
College of Agricultural Sciences: agsci.psu.edu
Cooperative Extension: extension.psu.edu

## Contact information

Department of Animal Science
The Pennsylvania State University
109 AVBS, University Park, Pa. 16802
814-863-3665

Penn State is committed to affirmative action, equal opportunity, and the diversity of its workforce. Penn State College of Agricultural Sciences research and extension programs are funded in part by Pennsylvania counties, the Commonwealth of Pennsylvania, and the U.S. Department of Agriculture. Penn State encourages persons with disabilities to participate in its programs and activities. If you anticipate needing any type of accommodation or have questions about the physical access provided, contact 814-863-3665 in advance of your participation or visit.

# Penn State's Lisa A. Holden honored at ADSA meeting

UNIVERSITY PARK, Pa. — Lisa A. Holden, Ph.D., associate professor of dairy science, in the Department of Animal Science at Penn State, was recognized at the annual meeting of the American Dairy Science Association (ADSA) held earlier this year in West Palm Beach, Florida.

Holden was recognized her outstanding teaching of undergraduate students in dairy science, receiving the Purina Animal Nutrition Teaching Award. She leads teaching for several undergraduate dairy management classes, collaborates in a graduate-level global agricultural systems course, and coaches the Penn State Dairy Challenge teams.

In announcing Holden's award, it was noted that "Dr. Holden is dedicated to the success of her students and strives to provide positive learning experiences."

Dr. Lisa Holden

Holden currently serves as lead instructor for AN SC 410, Penn State's Advanced Dairy Herd Management course. She coordinates other senior-level classes focusing on dairy management systems and systems analysis, and she contributes to AN SC 310, a junior-level dairy production course.

To help students prepare for careers in the dairy industry, Holden strives to promote teamwork, analytical thinking, and problem-solving skills. This focus builds upon her experience in the dairy industry where she has been a leader in promoting the concept of dairy advisory teams to help producers make sound business decisions. Carrying this philosophy into her undergraduate courses, she has students work together to analyze farms and make recommendations to benefit the producers.

In the nomination for the award, it was noted that she is an outstanding teacher, advisor, and professional role model for countless students. Her ability to make current scientific information and industry trends understandable and relevant to students is noteworthy. To encourage students to develop skills that are sought after by employers, she promotes public speaking, decision-making, and thoughtful analysis. Holden encourages, motivates, and challenges her students to improve and to take responsibility for their education.

As she prepares students to compete in the Northeast Dairy Challenge and the North American Intercollegiate Dairy Challenge, she teaches them the wide variety of skills that will enable them to be successful.

She received her B.S. in animal bioscience from Penn State, her M.S. in animal sciences from the University of Maryland and her Ph.D. in animal science from Penn State.

Two supporting comments from students:

- "Dr. Holden's teaching strengths are evident in her ability to connect with students, fostering a love for learning and critical thinking in and out of the classroom."
- "Dr. Holden consistently demonstrates her deft teaching ability and each semester adapted her teaching to be relevant to the swiftly changing dairy industry."

# Alexander Hristov of Penn State receives ADSA honor

UNIVERSITY PARK, Pa. — Alexander N. Hristov, Ph.D., P.A.S., distinguished professor of dairy science at Penn State, was one of two Penn State professors recognized by the American Dairy Science Association (ADSA) at their annual meeting in West Palm Beach, Florida, earlier this year. The other was Dr. Lisa Holden.

Dr. Alexander Hristov

Hristov received the Journal of Dairy Science (JDS®) Highly Cited Award, which recognizes contributors to JDS whose work significantly affects research and the dairy industry.

He received the Highly Cited Award with his coauthors for their paper titled "Effects of the macroalga Asparagopsis taxiformis and oregano leaves on methane emission, rumen fermentation, and lactational performance of dairy cows." (by Stefenoni, HA; Räisänen, SE; Cueva, SF; Wasson, DE; Lage, CFA; Melgar, A; Fetter, ME; Smith, P; Hennessy, M; Vecchiarelli, B; Bender, J; Pitta, D; Cantrell, CL; Yarish, C; Hristov, AN). It was published in the January 2021 issue of the Journal of Dairy Science.

Hristov has a B.S. from the Higher Institute of Zooengineering and Veterinary Medicine, Stara Zagora, Bulgaria and a Ph.D. in animal nutrition from the Bulgarian Academy of Agricultural Sciences. He was on the faculty at the Department of Animal and Veterinary Science, University of Idaho, from 1999 to 2008 and has been at Penn State ever since. His research career began at the Institute of Animal Science, Kostinbrod, Bulgaria, and he also worked at the USDA-ARS Dairy Forage Research Center in Madison, Wis. and the Ag Canada Research Center in Lethbridge, Alberta.

Hristov's main research interests are in the areas of protein and amino acid nutrition of dairy cattle and mitigation of nutrient losses and gaseous emissions from dairy operations. He initiated and led the development of the world's first Dairy MOOC (Massive Open Online Course) with a current enrollment of over 57,000 (https://www.coursera.org/learn/dairy-production).

He has given over 110 invited presentations and published over 220 books, book chapters, and peer-reviewed journal articles with close to 20,000 citations and all-time Google Scholar h-index of 79 and i10-index of 191.

In 2023, Hristov received a $2 million grant from the U.S. Department of Agriculture to study, in part, whether supplementing lactating dairy cows with a species of red seaweed reduces the amount of methane emitted by the animals in the long term. It is a 3-year project.

Hristov received the 2021 American Feed Industry Association Award and the 2023 Nutrition Professionals, Inc. Applied Dairy Nutrition Award from ADSA, recognizing his expertise in the areas of livestock greenhouse gas mitigation and amino acid nutrition of dairy cows.

# Center for Dairy Excellence has financial event scheduled

HARRISBURG, Pa. – Dairy financial consultants, lending representatives, and interested dairy producers are encouraged to save the date for the 15th annual Dairy Financial and Risk Management Conference. Titled "Future-Proofing Our Farms," the conference is planned for Wednesday, September 11, at the Sheraton Harrisburg Hershey Hotel, 4650 Lindle Road, Harrisburg.

The conference will be held from 8 a.m. to 4 p.m. Those who are working with dairy clients to protect their risk, navigate the ever-changing dairy marketplace, and make financial decisions with the future in mind are encouraged to attend. Speakers will lead sessions focused on dairy supply, annual dairy performance indicators, succession planning and business continuity, and more. Three Pennsylvania dairy producers will also take part in a panel discussion about emerging technologies and trends at the farm level.

"There's no foolproof way to navigate the ever-changing dairy markets, but what dairy producers can do is strive to be future-proof," said LeeAnn McLaughlin, dairy policy and industry relations manager at the Center for Dairy Excellence.

The cost to attend the conference is $260 per person, discounted to $210 for those who are representatives of the Center for Dairy Excellence Allies for Advancement.

To register: Visit www.centerfordairyexcellence.org/financial-conference or call the Center at 717-346-0849.

"The in-person networking at this conference is always energizing. The speakers help give me a rounded and insightful view of what is transpiring in the world of dairy as I dialogue and strategize with clients. Oftentimes I come away with knowledge of some sort of new strategy or emerging technology," said Lee Wenger of Horizon Farm Credit who attended the conference in previous years.


CERTIFIED ORGANIC CATTLE WANTED

NICHOLAS MEAT LLC

Modern Meat Processer Paying a Premium
For Your Certified Organic Cattle

Purchasing on Dressed Weight and Grade Basis

Nicholas Meat LLC is an approved Certified Organic Meat Processor. We are looking to purchase all your Certified Organic Cattle. Customers can deliver cattle to the plant Monday through Friday 7 A.M. to 1:30 P.M. Nicholas Meat LLC has also established several collection points.

Cattle can be taken to:

Vintage Sales Stables, Inc.
3451-3457 Lincoln Highway East, Paradise, PA 17562
Every Thursday from 9 A.M. to 3 P.M.

Weikert Buying Station
721 Carrolls Tract Rd., Fairfield, PA 17320
Mondays from 9 A.M. to 4 P.M.

New N.W. Sales Company
2006 Mercer-New Wilmington Rd., New Wilmington, PA 16141
2nd and 4th Monday of each month.

Belleville Livestock Market
26 Sale Barn Lane, Belleville, PA 17004
Every Wednesday.

R&C Calf Farms, LLC
13071 Emerson Rd., Applecreek, OH 44606
Mon. -Thurs. 9 A.M. to 2 P.M. (Behind sale barn in Kidron)

Please bring a copy of your Organic Certificate with each shipment!

Please call the number below to inquire about these collection points or to schedule your sale of Certified Organic Cattle to Nicholas Meat, LLC.

NICHOLAS MEAT LLC
508 East Valley Road, Loganton, PA 17747
Please call Nicholas Meat LLC – 570-725-3511



Sire The Need®
Animal Analysis Associates
aAa® Weeks®
Michael McCaffrey, Analyzer
Mobile: 315-447-4699 • Mike.McCaffrey@aAaWeeks.com
58 James Street, Homer, NY 13077 • www.aAaWeeks.com



Triply Ceilings
in a freestall barn provides a bright, quiet, and moderated climate cows love!

- Proven durability
- Any type of building
- Sound-reducing
- Reflects radiant energy
- Non-corrosive
- Effective bird control
- Washable, easy-to-clean
- Brighter ambient light

The alternative to conventional ceilings; at a fraction of the cost.

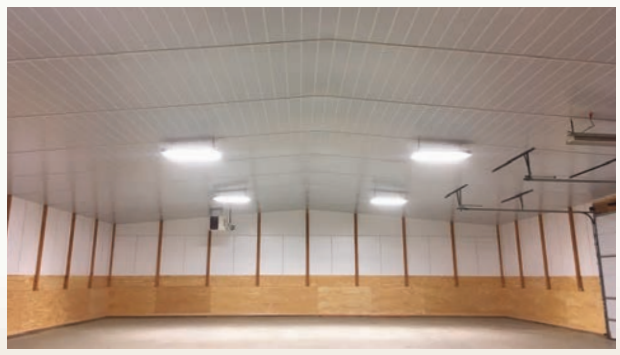

For Agricultural - Industrial - Storage
Garages - Shops - Steel Buildings, etc.

BBB MEMBER EASTERN PENNSYLVANIA
MID-ATLANTIC
ceilings@midatlantic.biz
717-933-1316

# CDE DAIRY MARKETS & MANAGEMENT UPDATE

All prices — **JULY 17, 2024** — except where noted

**An update on Pennsylvania milk markets:**

By COLIN KADIS
Ever.Ag, clk@ever.ag
for the Center for Dairy Excellence: centerfordairyexcel-

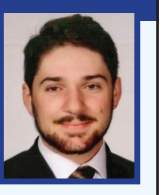

If there's one thing that's certain, it's that milk prices are volatile. And in recent years, that volatility has picked up steam.

Though we are now several years removed from the COVID-19 pandemic, the extreme price movements that were a hallmark of 2020 and 2021 are still present in today's markets. While the first half of this year brought several months of Class III prices around $16 per hundredweight, the end of the year is trading closer to $20.

That begs the question: Will the rest of the year look more like $20 milk or $16?

**Here's what we're keeping an eye on as the second half unfolds.**

One of the big-ticket news items in 2024: multiple months of record cheese exports. In the first five months of the year, U.S. exporters shipped nearly 500 million pounds – 110 million pounds more than in 2023. It's this export action that was partly to thank for the jump in Class III prices from $16 to $20 per hundredweight.

Cheese prices in late 2023 had a lot to do with the U.S' export wins here in 2024. At the end of last year, U.S. cheese prices were the lowest in the world, trading in the $1.40-to-$1.60-per-pound range. International buyers took notice, picking up more U.S. cheese and helping to clear our market and push U.S. cheese prices up into the $1.80 to $2.00 per pound range.

As we look to the end of the year, it's tough not to wonder if we can maintain our record cheese exports. Today's prices are no longer the cheapest in the world – if anything, we're on par to, or slightly above. That will make it difficult to find export business and clear domestic cheese markets. If cheese can't be sold overseas, then it will likely keep a ceiling on Class III prices.

Switching to Class IV, or the price of milk that turns into butter and nonfat dry milk, pricing volatility hasn't been quite as extreme.

Class IV prices have been elevated for more than a year, and the current futures curve forecasts prices above $20 through the first half of next year.

U.S. nonfat markets are currently on par, to trading a premium, to the rest of the world. The U.S. exports about half of the nonfat dry milk (NDM) it produces, and through May, U.S. NDM exports struggled to keep up with prior-year volumes. Even though there's not a lot of excess powder laying around the market, will limited price competitiveness and overall demand lethargy keep export activity subdued?

In Pennsylvania, the majority of marketed milk is priced off Class III and Class IV milk in equal parts. A $1 move in CME Class III impacts the Pennsylvania blend price by about $0.50 per hundredweight.

It's important that Pennsylvania dairy producers watch both Class III and Class IV markets, as well as cheese, whey, butter and nonfat dry milk, to understand what CME price action will mean for their own individual milk checks.

*The risk of loss trading commodity futures and options can be substantial. Investors should carefully consider the inherent risks in light of their financial condition. The information contained herein has been obtained from sources to be reliable, however, no independent verification has been made. The information contained herein is strictly the opinion of its author and not necessarily of Ever.Ag and is intended to be a solicitation. Past performance is not indicative of future results.*

*Prices change daily. This market information is an example for educational purposes. The market data shown below are compiled weekly by Farmshine, via CME & USDA reports.*

## CME DAILY FUTURES & OPTIONS TRADING — JULY 17, 2024 AT THE CLOSE

| | JUL-24 | AUG-24 | SEP-24 | OCT-24 | NOV-24 | DEC-24 | JAN-25 | FEB-25 | MAR-25 | APR-25 | MAY-25 | JUN-25 | TREND |
|---|---|---|---|---|---|---|---|---|---|---|---|---|---|
| **CLASS III MILK FUTURES** ($/CWT) vs. wk ago: *Jul24 dn $0.10; Aug-Sep24 dn $0.35; Oct-Dec24 weak-$0.10 lower; Jan-Apr steady; May-Jun25 up $0.05-0.10.* **12-Month Avg. 19.25** ↓↓ | | | | | | | | | | | | | |
| | 19.79 | 19.83 | 20.45 | 20.54 | 20.10 | 19.50 | 18.80 | 18.53 | 18.40 | 18.30 | 18.36 | 18.36 | ↓↓ |
| **CLASS IV MILK FUTURES** ($/CWT) vs. wk ago: *Jul24-Feb25 generally steady to $0.10 lower; Mar-Jun25 dn $0.15-0.30.* **12-Month Avg. 20.94** ↓↓ | | | | | | | | | | | | | |
| | 21.41 | 21.52 | 21.55 | 21.66 | 21.49 | 21.05 | 20.59 | 20.78 | 20.40 | 20.30 | 20.45 | 20.15 | ↓↓ |

**MILK BASIS** (MAILBOX minus CLASS 3 $/CWT) **2018-23 AVG FOR NORTHEAST & MIDEAST STATES OF PA, NY, NEW ENGL.,OH vs.** *NAT'L AVERAGE* - ***YOUR INDIVIDUAL BASIS WILL VARY***

| | | | | | | | | | | | | | | | | | | | | | | | | |
|---|---|---|---|---|---|---|---|---|---|---|---|---|---|---|---|---|---|---|---|---|---|---|---|---|
| Mailbox | 18.65 | 18.35 | 18.62 | 18.41 | 19.27 | 18.75 | 20.20 | 19.76 | 20.58 | 20.17 | 20.25 | 19.64 | 19.22 | 18.75 | 18.82 | 18.25 | 18.96 | 18.48 | 18.64 | 18.27 | 18.52 | 18.15 | 18.68 | 18.38 |
| Class III | 18.16 | 18.16 | 17.59 | 17.59 | 17.60 | 17.60 | 18.72 | 18.72 | 19.07 | 19.07 | 17.30 | 17.30 | 16.81 | 16.81 | 16.03 | 16.03 | 16.98 | 16.98 | 17.31 | 17.31 | 17.33 | 17.33 | 18.16 | 18.16 |
| BASIS | 0.49 | 0.19 | 1.03 | 0.82 | 1.67 | 1.15 | 1.48 | 1.04 | 1.51 | 1.10 | 2.95 | 2.34 | 2.41 | 1.94 | 2.79 | 2.22 | 1.98 | 1.50 | 1.33 | 0.96 | 1.19 | 0.82 | 0.52 | 0.22 |

**CORN FUTURES** ($/BU)

| SEP-24 | DEC-24 | MAR-25 | MAY-25 | JUL-25 | SEP-25 | DEC-25 | MAR-26 | MAY-26 | JUL-26 | SEP-26 | DEC-26 | TREND |
|---|---|---|---|---|---|---|---|---|---|---|---|---|
| 3.984 | 4.124 | 4.254 | 4.346 | 4.422 | 4.454 | 4.536 | 4.650 | 4.651 | 4.742 | 4.514 | N/A | ↓↓ |

**SOYMEAL FUTURES** ($/TON)

| AUG-24 | SEP-24 | OCT-24 | DEC-24 | JAN-25 | MAR-25 | MAY-25 | JUL-25 | AUG-25 | SEP-25 | DEC-25 | MAR-26 | TREND |
|---|---|---|---|---|---|---|---|---|---|---|---|---|
| 340.3 | 320.3 | 311.0 | 312.5 | 312.5 | 314.0 | 316.4 | 319.9 | 320.5 | 320.2 | 321.2 | N/A | ↓↓ |

**U.S. AVG PREMIUM ALFALFA & ALFALFA/GRASS HAY 20-22% CP** - *Source: USDA Monthly National Dairy Comprehensive Report*

| MAR-23 | APR-23 | MAY-23 | JUN-23 | JUL-23 | AUG-23 | SEP-23 | OCT-23 | NOV-23 | DEC-23 | JAN-24 | FEB-24 | MAR-24 | APR-24 | MAY-24 | *JUN-24 | |
|---|---|---|---|---|---|---|---|---|---|---|---|---|---|---|---|---|
| 277.00 | 290.00 | 292.86 | 244.27 | 254.92 | 243.50 | 238.50 | 217.82 | 240.41 | 231.70 | 254.85 | 224.50 | 205.02 | 220.17 | 175.00 | *211.69 | ↑↑ |

**DMC OFFICIAL GROSS MARGINS** *per cwt(USDA All-Milk, corn, alfalfa & Ill. soybean, feed for ALL CLASSES of dairy cattle on farm)* *Updated with NEW prem. alfalfa feed cost*

| DMC | JAN-23 | FEB-23 | MAR-23 | APR-23 | MAY-23 | JUN-23 | JUL-23 | AUG-23 | SEP-23 | OCT-23 | NOV-23 | DEC-23 | JAN-24 | FEB-24 | MAR-24 | APR-24 | *MAY-24 | |
|---|---|---|---|---|---|---|---|---|---|---|---|---|---|---|---|---|---|---|
| | 7.94 | 6.19 | 6.08 | 5.84 | 4.83 | 3.65 | 3.52 | 6.46 | 8.44 | 9.44 | 9.58 | 8.44 | 8.48 | 9.44 | 9.65 | 9.60 | *10.52 | ↑↑ |
| ALL MILK | 23.10 | 21.60 | 21.10 | 20.70 | 19.30 | 17.90 | 17.40 | 19.70 | 21.00 | 21.60 | 21.70 | 20.60 | 20.10 | 20.60 | 20.70 | 20.50 | 22.00 | ↑↑ |
| FEED $ | 14.94 | 15.16 | 15.41 | 15.02 | 14.86 | 14.47 | 14.25 | 13.88 | 13.24 | 12.56 | 12.16 | 12.12 | 12.16 | 11.62 | 11.16 | 10.90 | 11.48 | ↑↑ |

**DAIRY COMMODITIES - GLOBAL BIWEEKLY Internet Auction ($/LB ) 07/16/24**
***Weighted Avg. 1 to 6 mo. FORWARD CONTRACTS*** *per metric ton converted to* **$/LB**
*NEXT GDT AUCTION 08/06/24*

| | | | | | |
|---|---|---|---|---|---|
| **ALL-PRODUCT INDEX** | 1.7410 ↑↑ | 0.4% | **SKIM POWDER (SMP)** | 1.1642 ↓↓ | 1.1% |
| MILKFAT (AMF) | 3.0690 ↑↑ | 4.0% | **BUTTER** | 2.9972 ↑↑ | 0.8% |
| BUTTERMILK POWDER | N/A | N/A | **CHEDDAR**(BULK) | 1.9133 ↑↑ | 6.2% |
| LACTOSE | 0.3593 ↓↓ | 0.6% | MOZZARELLA (BULK) | 1.9170 ↓↓ | 0.8% |
| | | | WHOLE POWDER (WMP) | 1.4256 ↓↓ | 1.6% |

**U.S. CME SPOT DAILY** ($/LB) 07/17/24

| | Mon-Wed Lds | Spot price | Weekly Avg |
|---|---|---|---|
| NFDM | 9 | 1.1650↓↓ | 1.1700↓↓ |
| BUTTER | 28 | 3.1300↑↑ | 3.1300↑↑ |
| CHEDDAR-40 | 15 | 1.8600↓↓ | 1.8617↓↓ |
| CHEDDAR-500 | 15 | 1.9125↓↓ | 1.8833↓↓ |
| DRY WHEY | 1 | 0.5000↑↑ | 0.5000↑↑ |

**U.S. WEEKLY USDA NDPSR** ($/LB) **WK ENDING 7/13/24***

| FMMO PROD | MIL. LBS | WTED AVG $ |
|---|---|---|
| NFDM | 14.9 | 1.2007NC |
| BUTTER | 2.3 | 3.1308↓↓ |
| CHEESE-40 | 12.0 | 1.9397↑↑ |
| CHEESE-500 | 13.3 | 1.9655↓↓ |
| DRY WHEY | 5.7 | 0.4466↑↑ |

****U.S. Weekly NDPSR is averaged for the Month & used in FMMO formulas.***

***NEW!* USDA *MAR-24***

| ALL-MILK | BF | *MAILBOX |
|---|---|---|
| FL | $25.10 3.93 | $24.11 |
| SE | $25.50 4.04 | $23.45 |
| APP | $25.10 4.12 | $22.22 |
| PAwestern PA only | | $22.19 |
| N.ENG | $22.80 4.35 | $22.08 |
| NY | $22.40 4.28 | $21.85 |
| PAeast | $21.70 4.19 | $21.33 |
| IN | $22.20 4.16 | $21.26 |
| OH | $21.70 4.12 | $20.98 |
| MI | $21.30 4.22 | $20.14 |
| IL | $20.70 4.28 | $20.07 |
| U.S. | $20.70 4.28 | $19.98 |
| MO | N/A N/A | $19.77 |
| WA/OR | $22.30 4.38 | $19.71 |
| CA | $20.20 4.23 | $19.50 |
| TX | $21.20 4.35 | $19.27 |
| NE/KS | $20.00 4.35 | $19.01 |
| WI | $19.10 4.24 | $18.91 |
| MN | $19.50 4.55 | $18.66 |
| IA | $19.10 4.51 | $18.44 |
| NM | $19.50 4.07 | $18.26 |
| UT | $20.80 4.22 | N/A |
| ID | $20.50 4.45 | N/A |
| SD | $20.20 4.76 | N/A |

**ANNOUNCED FEDERAL ORDER PRICES** ($/CWT) **NASS ALL-MILK**

| | *CL I ADV↑↑ | CL II↑↑ | CL III↑↑ | CL IV ↑↑ | ALL-MILK-U.S | ALL-MILK-PA |
|---|---|---|---|---|---|---|
| | *21.32(AUG) | 21.60(JUN) | 19.87(JUN) | 21.08(JUN) | 22.00(MAY) 4.17F ↓↓ | 22.50(MAY) 4.07F ↑↑ |
| MONTH AGO | 21.11 | 21.50 | 18.55 | 20.50 | 20.50 4.15F | 21.80 4.17F |
| YEAR AGO | 16.62 | 18.83 | 14.91 | 18.26 | 19.10 4.06F | 20.40 4.05F |

**CURRENT FEDERAL ORDER VALUES** ($/LB) * = **NEW*
WEIGHTED AVG. 4-WK JUNE 3-29, 2024 — ***JUNE 2024***

| PRODUCT | VALUE | MAKE ALLOW | NET | | COMPONENTS | |
|---|---|---|---|---|---|---|
| CHEESE | 1.9962 | 0.2003 | 1.7959 | ↑↑ | PROT | 2.0546↑↑ |
| BUTTER | 3.0983 | 0.1715 | 2.9268 | ↑↑ | B.FAT | 3.5444↑↑ |
| NFDM | 1.1770 | 0.1678 | 1.0092 | ↑↑ | N.FAT | 0.9991↑↑ |
| DRYWHEY | 0.4249 | 0.1991 | 0.2258 | ↑↑ | OTHER | 0.2326↑↑ |

**U.S. AVG. BRED COWS & HEIFERS (3rd trimester)** *per head as reported by USDA Monthly National Dairy Comprehensive Report*

| MAY-23 | JUN-23 | JUL-23 | AUG-23 | SEP-23 | OCT-23 | NOV-23 | DEC-23 | JAN-24 | FEB-24 | MAR-24 | APR-24 | MAY-24 | *JUN-24 | |
|---|---|---|---|---|---|---|---|---|---|---|---|---|---|---|
| 1400 | 1559 | 1502 | 1540 | 1500 | 1741 | 2108 | N/A | 1635 | N/A | N/A | N/A | 2115 | *2016 | ↓↓ |

**U.S. AVG. MILKING COWS** *per head as reported by USDA Monthly National Dairy Comprehensive Report*

| | | | | | | | | | | | | | | |
|---|---|---|---|---|---|---|---|---|---|---|---|---|---|---|
| 1469 | 1792 | 1615 | 1634 | 1643 | 1830 | 1988 | N/A | 1792 | N/A | N/A | 2120 | 2254 | *1624 | ↓↓ |

**CATTLE - DAIRY PURPOSES($/HD) USDA and other East and Midwest auction reports combined 4-week rolling average as of July 6, 2024**

| MILK COWS (NASS) U.S. Avg. | HEIFERS FRESH | Springing | Bred | Beef x | OPEN: 300-600 lbs | Beef X | 600-900 lbs | Beef X | 900-1100 lbs | BULLS(800-1300lbs) |
|---|---|---|---|---|---|---|---|---|---|---|
| $2120 APR-24 ↑↑ $1890 JAN-24 | 2850 | 2450 | 1900 | 2200 | 900 | 1500 | 1550 | N/A | 1800 | 1600 |
| YEAR AGO | | | | | | | | | | |
| $1720 APR-23 NC $1720 JAN-23 | 1550 | 1550 | 1525 | 1000 | 575 | N/A | 1000 | N/A | 1000 | 1200 |

*Price averages do not include lower-end 'common'*

PA Auction Markets July 11-16, 2024
**CULL MARKET COWS** ($/CWT LIVEWEIGHT)

| | Premium White | Breakers | Boners | Lean |
|---|---|---|---|---|
| *Average to high dressing* | | 139.10↓↓ | 129.35↑↑ | 117.10↑↑ |
| WEEK AGO | N/A | 139.75 | 128.50 | 115.85 |
| YEAR AGO | N/A | 105.25 | 92.50 | 85.00 |

| **FED STEERS** ($/CWT LIVE) | Holstein | Beef-X-Dairy | WK AGO | | YR AGO | |
|---|---|---|---|---|---|---|
| Choice & Prime 1250-1550 lb | N/A | 188.50↑↑ | 177.00 | 186.85 | 132.00 | N/A |
| **BULL CALVES:** No. 1 & 2, 90-130 lbs | 550.00↓↓ | 900.00↓↓ | 675.00 | 975.00 | 275.00 | 500.00 |
| 70-85 lbs | 600.00↓↓ | 1050.00↓↓ | 745.00 | 1075.00 | 275.00 | 450.00 |

*brought to you by:* CENTER FOR DairyEXCELLENCE · FARMSHINE · pennsylvania DEPARTMENT OF AGRICULTURE

# Markets

## Livestock Auction

July 16, 2024

| | |
|---|---|
| Alfalfa | 5.75-6.25 |
| Mixed hay | 3.00-6.75 |
| Grass | 3.00-7.75 |
| Straw | 2.50-2.75 |

## Middleburg Auction

July 16, 2024

| | |
|---|---|
| Grass | 90 |
| Mixed hay | 85-110 |
| Straw | 120-170 |
| By the bale | 2.25-25 |

## Morrison's Cove Auction

July 15, 2024

| | |
|---|---|
| Grass | 190-215 |
| Mixed hay | 140 |
| Round bales | 80 |

## Shippensburg Auction

July 16, 2024

| | |
|---|---|
| Alfalfa | 240 |
| Mixed hay | 180 |
| Grass | 85 |

## Wolgemuth Auction

July 15, 2024

| | |
|---|---|
| Alfalfa | 275-395 |
| Mixed hay | 125-460 |
| Grass | 165-235 |
| Straw | 100-175 |
| Orchard | 180-250 |

## Dewart Auction

Dewart, Pa.
July 15, 2024

| | |
|---|---|
| Cattle: 152 | |
| Slaughter cattle: | |
| Steers: | |
| Choice | 187-192 |
| Select | 159-171 |
| Holstein steers: | |
| Select | 155 |
| Heifers: | |
| Choice | 185 |
| Slaughter cows: | |
| PrmWht 65-75% lean | 130-160 |
| Breakers 75-80% lean | 128-139 |
| Boners 80-85% lean | 120-130 |
| Lean 85-90% lean | 94-133 |
| Slaughter bulls | 155-187 |
| Feeder cattle: | |
| Heifers: | |
| M/L-1-2 | 162-200 |
| Calves: 331 | |
| Feeder calves: | |
| #1 Hol bulls | 560-700 |
| #2 Hol bulls | 500-610 |
| #3 Hol bulls | 100-400 |
| Utility bulls | 40-60 |
| Hol heifers | 225-600 |

## Greencastle Livestock

Greencastle, Pa.
July 15, 2024

| | |
|---|---|
| Cattle: 511 | |
| Slaughter cattle: | |
| Steers: | |
| HiCho & Prm | 197-209 |
| Choice | 186-196 |
| Select | 171-180 |
| Holstein steers: | |
| HiCho & Prm | 164-176 |
| Choice | 155-160 |
| Select | 139-148 |
| Heifers: | |
| HiCho & Prm | 200-208 |
| Choice | 190-193 |
| Slaughter cows: | |
| Breakers 75-80% lean | 120-138 |
| Boners 80-85% lean | 110-124 |
| Lean 85-90% lean | 93-113 |
| Slaughter bulls | 145-200 |
| Feeder cattle: | |
| Steers: | |
| M/L-1 | 195-255 |
| Holstein steers: | |
| L-3 | 150-217.50 |
| Heifers: | |
| M/L-2 | 220-285 |
| Bulls: | |
| M/L-1 | 195-280 |
| Calves: 429 | |
| Feeder calves: | |
| #1 Hol bulls | 600-670 |
| #2 Hol bulls | 500-590 |
| #3 Hol bulls | 300-480 |
| Utility bulls | 40-170 |
| #1 Hol heifers | 600-700 |
| #2 Hol heifers | 500-550 |

## Hosking Sales

New Berlin, N.Y.
July 15, 2024

| | |
|---|---|
| Cattle: | |
| Dairy cows | 1.15 |
| Bone utility | .90-1.49 |
| Canners & cutters | 1.08 & down |
| Easy cows | .70 & down |
| Steers over 1100 lbs. | 1.66-1.70 |
| Maiden heifers | 1.53-1.57 |
| Feeders: | |
| Dairy | 1.21-1.39 |
| Bulls | 1.40-1.59 |
| Heifers | 1.87 |
| Calves: | |
| Bull | top 6.25 |
| Heifer | top 6.50 |

## Livestock Auction

Hackettstown, N.J.
July 16, 2024

| | |
|---|---|
| Calves | .10-7.00 |
| Cows | .09-1.35 |
| Steers | 1.35 |
| Feeders | 1.10-2.50 |
| Bulls | 1.25-1.55 |
| Heifers | .40-1.45 |

## Middleburg Auction

Middleburg, Pa.
July 16, 2024

| | |
|---|---|
| Cattle: 229 | |
| Feeder cattle: | |
| Steers: | |
| M/L-2 | 255 |
| Holstein heifers: | |
| L-3 | 185 |
| Heifers: | |
| M/L-1 | 250-260 |
| M/L-2 | 160-255 |
| Bulls: | |
| M/L-1 | 235-350 |
| M/L-2 | 195-270 |
| L-3 | 220 |
| Slaughter cattle: | |
| Steers: | |
| HiCho & Prm | 196-209 |
| Choice | 185-202 |
| Select | 175-182 |
| Holstein steers: | |
| HiCho & Prm | 170-175 |
| Choice | 160-171 |
| Select | 126-155 |
| Heifers: | |
| HiCho & Prm | 189-198 |
| Choice | 181-200 |
| Select | 150 |
| Holstein heifers: | |
| Select | 151 |
| Slaughter cows: | |
| PrmWht 65-75% lean | 143-146 |
| Breakers 75-80% lean | 138-142 |
| Boners 80-85% lean | 130-134 |
| Lean 85-90% lean | 90-124 |
| Slaughter dairy cows: | |
| PrmWht 65-75% lean | 135-144 |
| Breakers 75-80% lean | 136-138 |
| Boners 80-85% lean | 128-138 |
| Lean 85-90% lean | 70-123 |
| Bulls: | |
| 2-3 | 110-176 |
| Calves: 148 | |
| Feeder calves: | |
| #1 Hol bulls | 100-950 |
| #2 Hol bulls | 535-900 |
| #3 Hol bulls | 185-585 |
| Utility bulls | 50-485 |
| #1 Hol heifers | 400 |
| #2 Hol heifers | 275-710 |

## Morrison's Cove

Martinsburg, Pa.
July 15, 2024

| | |
|---|---|
| Cattle: 66 | |
| Steers: | |
| Choice | 175-185 |
| Good | 150-170 |
| Heifers: | |
| Choice | 172-178 |
| Good | 140-165 |
| Cows: | |
| Util/Commercial | 115-140 |
| Can/LoCut | 118 & down |
| Bulls Y/G #1 | 170 |
| Feeder cattle: | |
| Bulls | 185-230 |
| Heifers | 120-200 |
| Calves: 89 | |
| Standard | 30-150 |
| Hol bulls | 400-700 |
| Hol heifers | 350-610 |

# Classifieds

*"Say you saw it in FARMSHINE"*

## 1 Services

**EBERLY HOOF TRIMMING.** Comfortable cows = productive cows. Willing to travel, dates available. 717-314-4958. Lebanon, Pa.

**FARM INSURANCE:** barns, equipment, hay and grain storage, Workers' Compensation, farm stands and stores, vehicles and farm homes. N.Y., Pa. and Va. Call Alec Pandaleon at 845-242-0113.

**REPAIRING TRACTORS,** farm machinery. Complete tractor overhauls and engine repair, dealer for quality aftermarket parts. Tiger and granite lights. Harsue Repair, New Holland, Pa. 717-355-0715.

**AG PHOTOGRAPHER -** senior, family, natural cattle portraits. Sales, herd dispersals and ag event photography coverage and albums. Based in Lancaster, Pa. A Farmgirl's Dream Photography. 717-824-1320.

**BALING SERVICES - CUSTOM** 3x3 and round baling, along with individual wrapping. Out of southern Lancaster, Pa. 717-826-3775.

**BOB & MILLIE'S DISCOUNT** signs. The cheapest guys in town. Free delivery on all sign orders. bobthesignman@yahoo.com. Real Estate-Construction-Banners-Yard Signs-Decals-Magnetic Signs-End of Lane Farm Signs. appletreesigns .com. 410-708-1341.

**COMPOSTECH LLC. IS A** local Honey Brook business, making and selling organic compost at $30 per cubic yard. Call Dave at 610-441-5154 to schedule a pick up. Also taking horse manure for free, must be dropped off.

**LOWER SCC & IMPROVE** conception. Highly effective, 35 years of time tested results and satisfied dairymen nationwide. No withholding ever feed additive, low cost. Call AG, Inc. today. 920-650-1631. www.alphagen eticsinc.com.

**DAIRY PRODUCER -** would you like to lower SCC and mastitis rates, provide milking training, breach the language barrier and improve parlor performance? Call Adolph Dossman at 240-286-8996.

**INNOVATIVE DAIRY** Nutrition - specializing in forage planning to maximize production and optimize herd health through advanced nutrition. To improve your profits, contact Matt at 717-729-4530

**REDUCED PRODUCTION?** Heat stress? High SCC? Scours? Proven effective solutions to your herd's health needs, no withholding. Call the Dairyman's Helper. 800-829-7512.

**CUSTOM COLLECTING -** Call for prices. 301-491-3154. Triple-Hil Sires.

**RELIEF MILKING-**farm sitting. Tie stall or parlor. Feeding and young stock care. References available. Adrian Horning 717-466-9099. South-Central, Pa.

**KANN'S MILKING SERVICE** Franklin & Cumberland Co. 30 years experience, references available. Ryan L. Kann, 717-816-1920.

**BARNS FULL? WITH 8+** years experience raising heifers, I am the solution to your problem. Space available now. Call today to discuss this opportunity. 717-860-8867.

**CUSTOM HEIFER RAISING.** Weaned calves to calving. 19 years experience. Modern housing, free stalls, AI breeding, TMR, monthly vet visits. Lebanon Co., Pa. 610-451-3006.

**GARDNER CUSTOM HEIFER** raising. 40 years experience. TMR in fenceline feeders w/ lockups, dairy veterinarian manages, adolescent to springers, competitive prices. 540-871-0246, dlggar @aol.com, gardnerheifers.com.

**CUSTOM HEIFER RAISING.** 300-400 head capacity. AI breeding, hauling available. We do not have state of the art facilities but are committed to an accelerated feeding program. Call for pricing. Reach us at 240-291-0286.

**HEIFER RAISING SERVICES** offering full health care program, excellent AI breeding program, activity monitor collars, balance ration, pasture for older heifers. Lancaster Co. 717-940-9435.

**CUSTOM HEIFER RAISING.** Good quality forages. Minerals and hay in TMR. Room for 150-200 head. Troy area. 570-220-4542.

**HEIFER BOARDING -** Sand bedded freestalls. Corn silage haylage and hay included. $2/hd/day. 607-382-3633.

**HORSE BOARDING** available, Willow Street, Pa. area, Lanc. Co. 717-380-7612.

**ADAM'S HOOF TRIMMING.** 22 years of experience. 717-813-1358.

**MID-ATLANTIC HOOF** Trimming - providing farmers professional hoof care in Maryland, Virginia, Pennsylvania and surrounding states. Call Mikey Barton at 518-567-8046 today for inquiries/scheduling.

**HASTINGS HOOF TRIMMING** is looking for clients in Pa., N.Y. and Ohio. Call or text 315-283-2717 for a quote.

**CATTLE HOOF TRIMMING,** Western, Pa. Stand up chute, over 10 years in business. Looking for new clients. 814-279-7932, ask for Russell.

**TSHUDY'S HOOF TRIMMING.** Quarryville, Pa. Serving Southern Lancaster, Chester and York counties since 2003. $11/cow, free wraps. Hydraulic tilt table. 717-917-8715.

**STAND UP HOOF TRIMMING.** Two man trimming crew, excellent cattle flow. Serving South Central Pa. and surrounding counties. Will travel for large numbers. Call Matt Weaver at 814-793-9966.


# Special Dairy Sale

SALE HELD AT FISHER'S QUALITY DAIRY SALES
3304 OLD PHILADELPHIA PIKE, RONKS, PA.

**THURSDAY, AUGUST 1 • 7 P.M.**

We will be selling many good, young, fresh cows and heifers, Reg. and grades with lots of milk! From overstocked herds and heifer raisers, ***including***:

- 6 young, Reg. cows and heifers, fresh and springing, from one 25,000 lb. herd.
- 6-8 fresh 2 yrs., milking up to 100 lbs., from one farm with 28,500 lb. RHA.

***Plus many more. Watch for more details next week.***
***Free chocolate milk • Not responsible for accidents***

Sale managed by: **FISHER'S QUALITY DAIRY SALES**
**Jonas Fisher • 717-768-3297**
Auctioneer - Dave Stoltzfus - AU005655 • Pedigrees - Dan Albright



Free ice cream

NEW HOLLAND SALES STABLES, INC.

Free ice cream

*Located 12 Miles East of Lancaster, PA. Just Off Rt. 23, New Holland*

# DAIRY COW & HEIFER SALE

**WEDNESDAY, JULY 24TH • 10:30 A.M.**

**~Two Herd Dispersals~**

**Herd #1: 35-cow Lancaster County tiestall Holstein herd.**
82 lbs. avg. 3.8 BF, 3.1 Pro, 130,000 SCC. Cows not pushed, no TMR. Five springers herd bred to Holstein and Angus.

**Herd #2: 42-cow freestall parlor herd from New Hampshire.**
22 Reg. Jerseys. RHA 16,800 5.0 BF, 3.9 Pro.
20 Reg. Ayrshires. RHA 17,000 4.0 BF, 3.4 Pro.
SCC only 99,000. Double-vaccinated. DHIA records at ringside.

**Consignors: Please send all info with truckers for the catalog.**
**For more information, contact dairy reps:**
Aaron Martin, 717-445-4825 (home); Bill Hough, 973-224-0204 (cell).

*Thank you - N.H.S.S.*

**UPCOMING SPECIAL SALE:**
**Friday, August 2nd, starting 6 p.m.** Special feeder cattle sale.

Sale Managed By
**New Holland Sales Stables, Inc.**
Barn 717-354-4341 Fax 717-355-0706 • **David Kolb, Mgr. 61L**



# PUBLIC AUCTION

# Hawley Family Farms, LLC Retirement Auction

Located at 605 Hawley Rd., **MONTROSE**, Pa. **(Susquehanna Co.)**

**Friday evening, JULY 26, 2024** *5:30 p.m.*

**"EVERYTHING BOUGHT NEW & IN SHOWROOM CONDITION"**

## 6 FORD/NH TRACTORS

**6** NH/FORD TRACTORS: **2023 NH T6.160** w/ loader; –350 hrs; **NH T6.160** w/ loader; -750 hrs; -both FWD, CAH; **NH TS6.120** open station FWD, -495 1 owner hrs; **NH T4.110** open station, -267 hrs; Ford **7700**—1 owner; Ford **6610;**

**SKID STEERS :** 2016 Bobcat S740-full cab, hi flow-1278 hrs; NH L180-2316 hrs;

## TRUCKS & TRAILERS

2023 **FORD 550 XL Crew Cab**, alum bed w/ GN hitch only 7000 miles; **18 Ford F350STX** long bed 4WD, - 74,000 miles; **92 Ford 250**; **2023 Wilson 8x24 Alum Gooseneck cattle trailer**-same as new; **19 Eby 25' alum gooseneck flat trailer**-mega ramps-just like new; **22 Eby 16' alum bumper pull livestock trailer**-just like new; **Army truck 6x6,** Cummins, w/ 3rd lift axle-cable lift roll off bed-all just rebuilt ($35,000 spent on bed);

## FARM EQUIPMENT

**HAYING:** 23 **NH 450 round baler**-loaded-only 1485 bales; **Kuhn GA8030 double rotary rake**-same as new; 21 **NH 313 discbine** Mow Max II-like new; 23 **Anderson TRB 1000 self loading round bale wagon**; 18 **NH Proted 3625 6x tedder; Tanco A-100 Bale wrapper-only used 3000 bales; NH 258 rake;**

**PLANTING/TILLAGE/OTHER EQUIPMENT: Vermeer 10' pull no till drill;** -1700 acres; Miller 10' plow disc; Stoltzfus 5 ton lime spreader-never used for fertilizer; 10' cultipacker; **23 Tubline Nitro 375S manure spreader**-vertical beaters-just new; Kiwi 3 pth post driver; Bush Hog 3510 10' rotary mower; Gravity wagon; 20 & 28' skelton elevators; 250' 1 1/2" SS pipeline; 100' 2 1/2" SS pipeline; 15 plastic round bale feeders; several 500 & 1000 gal fuel tanks; Ford 2x plow; 12" skid steer tracks; 7' blade; Woods 3 pth rototiller; McCormick bar mower; 3 pth chipper; Care Tree QT tree spade; Miller 301D trailblazer welder; plus lots of shop tools & tool boxes; Quantity of Black Walnut & hickory lumber

**RTVs:** Kubota X1120 diesel S by S-819 hrs; Can Am Defender S by S – cab, front blade-3300 miles; Bombardier 4x4 ATV;

## MAPLE SYRUP EQUIPMENT

Sap collection trailer; collection tank; 2 holding tanks; propane finish pan & burner; 250 buckets, lids & taps; felt & filter tank; jug filling tank & stand.

**AUCT. NOTE:** Almost everything bought new by the Hawley's. Everything is like new condition. One of the finest lines of equipment to sell in years.

**TERMS:** Cash or good Pa. check evening of sale. Out of state buyers must have bank letter of credit. Nothing re-moved until settle for. Being a night sale titles will not be available for transfer evening of sale.

**ELK LAKE FIREHALL WILL PROVIDE CHICKEN BBQ**

**For questions call Nick Hawley 570-396-4672**

**Live and internet bidding with either:**

Fraley Live

Can't make it to the auction? ONLINE BIDDING powered by Equipmentfacts.com

AUCTION Est. 1952 FRALEY COMPANY, INC.
1515 Kepner Hill Rd.
Muncy, PA 17756
570-546-6907 | fraleyauction.com

*Watch either one week of sale for pictures and descriptions.*

AY001971

**HOOF TRIMMING** Service. 717-755-0770.

**PHILBRICK'S HOOF TRIMMING** serving western and central Pennsylvania, western New York and eastern Ohio. 814-720-0010.

**HOOF TRIMMING -** Garrett Co., Md. Tilt table. Willing to travel distances for large groups/herds. $10/ cow. Trained at Dairyland Hoof Care, Wis. 301-616-2195.

**HOOF TRIMMING SERVICE** - providing quality service for large and small dairy and beef herds. $10 per cow. Graduate of Hoof Care Institute. Stand up chute. 315-573-6742.

**MACIK HOOF TRIMMING -** Beef and dairy cattle. Hydraulic tilt table. Serving Western PA, Eastern OH, Northern WV. Phone 724-345-8501.

**PROF. HOOF TRIMMING -** RSW Farms LLC. Hydraulic table, competitive rates, serving MD/PA/NY. Contact Ryan 518-935-7704 or RSWFarms@yahoo .com.

**MIKE'S HOOF TRIMMING** -Since 1988. Hydraulic table. 814-997-9021.

**PROF. HOOF TRIMMING**-call for more info/available dates. 570-690-1017.

**SHUMAN'S HOOF CARE-** Serving dairies in Northeastern & Northcentral Penna. and the Finger Lakes region of N.Y. Call Tom, 570-418-1684.

**CORRECTIVE HOOF TRIMMING -** New Tuffy -tilt table. Cow comfort, professional work. Call Sam Beiler 717-222-6180.

**NEED YOUR COWS** clipped? Call 717-768-8345 ext 1.

**STRUGGLING WITH MICE** and rats? Try First Strike. Oregon Ag LLC. Call 717-656-0067.

**DEAD ANIMAL REMOVAL.** Call Mike at 717-855-5503.

**DEAD ANIMAL REMOVAL.** Removal of dead farm animals. 717-228-9500. M-F 8-4, Sat. 8-11 or text.

**LIVESTOCK HAULING** Local/ long distance. Pa., N.Y., Ohio, Va. 814-592-2543.

**SILO DEMOLITION.** 717-786-6063.

**HARVESTORE SILO REPAIRS,** extensions, and roof replacements. Call us at 717-786-6063.

**NEED YOUR EQUIPMENT,** building or house pressure washed? We have the equipment to do the job. Call us at 717-644-6295.

**DAIRY SERVICE TECH -** servicing all brands of dairy equipment. South central, Pa. Wes Sollenberger, 814-505-6304.

**CUSTOM COMBINING** services. Well maintained equipment. Reasonable prices. Call 315-573-6742 for more information.

**RESTORING GRANDPA'S** old tractor doesn't have to cost an arm and a leg! Full service repairs and restorations. Agriculture and industrial repairs. York Co. 717-368-1354.

**FARM MACHINERY REPAIRS,** NH small square baler parts, Discbines, Haybines, rakes, feed mixers, discs (new blades), forage harvesters and more. 607-243-5896.

**DISCBINE DOCTOR -** Repairing all makes. Buying & selling. After market cutter bar, bearings, or NH/JD/Kuhn and used parts. Call ahead 717-768-7542.

**SERVICE DONE ON ALL** brands of fence energizers and battery chargers. Call Sensenig's Electronic Repair 717-445-9905 for your repair needs.

## 3 Dairy Equipment

**ZIMMERMAN** self-catching cattle chute. Side opening. $1000 OBO. 301-714-0992

**MUELLER PLATE COOLER;** Westfalia vacuum pump, variable speed, oilless; Sutorbilt vacuum pump,10 hp, oilless. 814-931-5860.

**SOLAR MILK TANKS.** Surge pipeline system. Dumping station, bucket units. 814-274-8354. (8/2)

**6 DELAVAL DELPRO** MU480 automatic takeoff units complete and DeLaval receiver jar with good pump. 717-372-0566. (8/2)

**DOWN COW HYDRO** therapy float tank, $25/day. Blairsville,Pa.724-309-1990.

**USED MILK TANKS - 400** gal. Sunset; 800 gal. Mueller OH; 900 gal. Mueller OH; 1000 gal. Milkeeper, flat top (storage). T.H. Horning. 717-438-3104.

**4' X 6' COW MATS. GOOD** mat for the money and easy to install. $80 each, including hardware. 717-304-6684.

**GUTTER GRATES FOR** tiestall barns. Innovative design prevents hoof injuries. Call for more information and current pricing. 717-464-6476.

## 4 Dairy Cows

**BUYING AND SELLING** dairy herds, heifers and service bulls. Aaron Coons, 717-816-4118.

**JUST FRESH, 1ST LACTATION** Reg. Holstein cows. Good quality, well grown animals. 3-4 generally avail. each month. 570-297-5118.

## 5 Heifers & Calves

**BRED REG. HOLSTEIN** heifers. Well grown, due August-September. Sired by Homecoming, Luster-P, Jordy Red, Magnitude, Apex-P, Parsly. $2800-$3000. 814-267-3614. (8/2)

**LOOKING FOR REG.** springing heifers, fresh, 2 and 3 year olds, preferably freestall cows, to expand my herd. 814-386-0609. (9/27)

## 6 Dairy Bulls

**REG. HOLSTEIN BULL,** proven 1 1/2 year old. Dam 87 pt. Dom, 2 year record 30,690 M, 4.9 F. Next dam EX, 45,770 M. 717-656-8535. (7/26)

**LINJET SON - DAM** Sovereign with 23,890 M, 4.1F, 2nd dam Pedro x Alexander x Dundee. One of a kind pedigree, $2275; Rex-PP son from a Redmarker x Acme x Advent, polled with lots of balance, $2275. Martin-Dale Holsteins. 717-445-6548.

**GRADE HOLSTEIN BULL,** polled, red carrier, A2A2. Ready to breed cows. aAa #561423. Sired by Anyway-Red. Good grazing genetics from low input organic herd. $1800. Lebanon Co., Pa. 717-383-2655. (7/19)

**B&W AND R&W POLLED** homozygous Holsteins, A2A2. Some genomically tested also. Lebanon Co., Pa. Con-Ger Farms. 717-821-1454.

**WANTED -** Reg. Jersey bull, 12-15 mos. old. 856-478-2942.

**REG. HOLSTEIN BULLS** for sale. Ar-Joy Farms, Cochranville, Pa. 610-637-7423.

**HOLSTEIN BULLS** ready for free stalls and younger. High genomic tested bulls from contract matings and high type cow families. 610-932-6062. Call btw. 8-8:30 a.m.

**BULLS FOR SALE & LEASE -** Reg. Holsteins, any age out of dams with records to 30,000M, 1200F. Stump Acres. York Co. Call 717-792-3216.

## 7 Semen, Embryos

**WELCOME CLASSTOPPER** semen. A2/A2 aAa 213645 2-3 VG-85 +2798 GTPI. $15/unit. Delivery available in some areas, can ship. Streamline Genetics, 607-965-0089or 706-578-0731.

**NORMANDY SEMEN;** also, older Ayrshires, and a wide range of Black Angus available at a reasonable price. Stephen Uhl,223-216-0160.

**HELSEL-HILL HAS** expanded. Call or text Keith Helsel for No Bull sires, Blondin sires, Resolution-Red, Furnace Hill Zas Endure, and more. 814-515-5455.

**CUSTOM COLLECTING - WE** custom collect your bull at our facility. Semen is processed with high quality standards at very competitive rates. We also offer short-term housing options during collection. Triple-Hil Sires 855-955-2100.

**DONEGAL-CREEK BAXTER** Pedro-ET, reg # 139932533. He is EX-94 AAA (4352). From 5 EX dams- 94, 90, 91, 91 & 95. Dam is 94 pt. Outside daughter, still in herd at 10 yrs. old & looks half her age. Sire stack is Baxter, Outside, Rudolph, Conquest, Starbuck, Citation R, Elevation. Very well balanced bull siring the right kind. Strength with dairyness. High productive life, low SCC, high conception. Early daughters are milking great & look better than their dams. Priced at $14 for 20 units or more. Joe Wivell 717-471-5260.

## 9 Equipment & Machinery

**FORAGE HARVESTER,** John Deere 7350 with 6-row JD 676 head. New KP rollers. 4WD with anti-slip. 13.5 liter engine with 472HP. 2970 drum hours. 48-knife drum. $134,500. 717-400-7917. (8/9)

**ZABEL HYDRAULIC RAM** pump with 15 gpm. Power Pack. Slightly used. 540-420-2034. (8/2)

**NEW HOLLAND RAKE,** 489 haybine. Hydraulic double rake hitch. Hydraulic 3pt bale spear. 814-274-8354. (8/2)

**PATZ BELT FEEDER,** model 2120, 12" belt. $850. 570-768-8022. (8/2)

**6-ROW HEAD FOR** John Deere 6000/7000 series forage harvesters. New Kemper 445/JD 676. Large drum. 2024 Pro model with HD package. $77,500. 717-400-7917. (7/26)

**FOR RENT: E RISSLER 330** trailer TMR mixer, $30/day; IH Rissler 510 TMR cart, $10/day. Delivery avail. Myerstown, Pa. 484-793-2179.

**ROOFERS BUGGY-RENT** for $125/day or $500/week. Lancaster Co., Pa. Call 717-808-4155.

## 10 Feeds

**1ST, 2ND & 4TH ALFALFA** tested, 3x4x8' Chinook dried straw. Delivered or FOB. 610-767-2409, heidelhollowfarm.com.

**BUYING DAMAGED GRAIN.** Trucking is available. Call 717-575-5197.

**CERTIFIED ORGANIC KELP** meal. Redmond minerals. Dealers available in select areas. Hess Farm Supply. 717-354-9492.

**FASTRACK -** Improve milk production, increase feed utilization and improve herd health with Fastrack direct fed microbials. Contact Karl at 740-504-2859 or email klbss@columbus.rr.com.

## 11 Hay

**LARGE SQUARE BALES,** 3x4x8 first cutting timothy/orchard grass, bales weigh 1100 lbs. $90/bale. Sullivan Co., Pa. 570-419-8981.

**CERTIFIED ORGANIC** baleage, 4x5. $50 each. Blairsville,Pa.724-309-1990.

**HIGH QUALITY 1ST & 2ND** cutting grass hay, 3x3x7 bales, low potassium. #1 hay, tested. Lebanon Co., Pa. Con-Ger Farms. 717-821-1454.

**CERTIFIED ORGANIC** mixed grass and clover hay. Call from 7a.m.–4 p.m. 717-463-9731, leave message.

**ROUND BALES OR LARGE** squares. Delivered by ton loads. Coons Farms. 717-816-4118.


Precast Systems, LLC
Producing concrete since 1923
FEED BUNKS
BUNKER SILOS
CATTLE GUARDS
NCPA certified plant
Installed on site
717-369-3773
www.precastsystemsllc.com
5877 Bullitt Rd. Greencastle, PA 17225

FOR ALL YOUR HOLSTEIN NEEDS
COWS-HEIFERS-BULLS-HERDS
DANIEL ALBRIGHT
1866 Landisburg Rd.
LANDISBURG, PA 17040
PHONE: (717) 789-3241
FAX: (717) 789-4993
EMAIL:
dalbright44@embarqmail.com

17 foot Goliath Unloader, good condition. Call 717-363-6741

Zimmermans
Glasslined Storage
Oakland Mills, PA
36 Yrs. Experience • Silos & Tanks
717-463-9731
www.silosandtanks.com
Pre-Owned Slurrystores® and Harvestores® in Inventory - Ready to be built
COMPARE OUR PRICES & QUALITY
FUSION® TANKS & SILOS
aFs automatic Hammermills
ALSTOR Stainless Steel Engineered Roofs
E. RISSLER MFG. Spiro Mixers
Zabel Equipment Hydraulic Manure Pumps
Quality Parts, Inc. Harvestore® Aftermarket Parts
DRYHILL Manure Pumps
Challenger Slurrypump HOT-DIP GALVANIZED
Rebuilt Harvestore® Unloaders In Stock - installed with a 2 year warranty
WE SERVICE WHAT WE SELL
SERVICE DEPOT
Alvin Eberly, Harrisonburg, Va., 540-820-0818
Norwain Acres, Orrville, Ohio, 330-621-1276
Zimmermans, Oakland Mills, Pa., 717-463-9731
Zimmermans is not affiliated with CST Industries, Inc.

SOLLENBERGER SILOS
5778 Sunset Pike
Chambersburg, PA 17202
Poured Concrete Silos for Farm and Industry Since 1908
For information call:
Ken Mansfield
717-503-8909
www.sollenbergersilos.com

SOYBEAN ROASTING ON YOUR FARM
• Full-fat roasted soybeans for maximum feeding value
• High-energy, bypass protein and palatability
• Toxic enzymes and molds destroyed
• Custom roasting in MD, DE, PA & Southern NJ
HORST GRAIN ROASTING
Chester Co., PA
(717) 926-4310

FINE GROUND Wood Bedding
Dry, Absorbent BEDDING For Sale
14 yd, 30 yd, and 110 yd loads
Call for Pricing
Buy in bulk and save!
BEILER INDUSTRIES LLC
717-768-7667

Horse Consignment Auction
Friday, July 26, 2024
Penns Valley Livestock
2925 Penns Valley Pike, Centre Hall, Pa.
Starting with AS-IS horses at 7:30 a.m. followed by work horses, riding horses, ponies, and drivers.
Kitchen open all day.
Call 814-364-1796 by the Wednesday before the sale to catalog your horse. Sale the last Friday of every month.
Auctioneers:
Atlee Shetler AU005270 | Vernon Yoder AU005267

WHOLE SHELLED CORN
• WHOLE COTTONSEED • CORN • 48% SOYBEAN MEAL • ROASTED SOYBEANS •
CORN GLUTEN MEAL • BAKERY FEED
GROUND CORN, DISTILLERS • SOY HULLS
CANOLA MEAL
LINSEED MEAL
TRIPLE • M • FARMS
Custom Feed Mfg.
WE MIX FEED ACCORDING TO CUSTOMER AND NUTRITIONIST FORMULAS
Also Available:
BULK COMMODITIES
Call Us At:
(717) 272-3225
MINERALS
NON-GMO
• TURBO MEAL • AminOleic • BLOOD MEAL • BEET PULP • FATS •
3/32" FINE GROUND CORN

**HAYBUSTERS -** Dairy and beef quality alfalfa, low K hay and straw. Large and small squares. Call Mark at 800-371-7928, or visit www.haybusters.com.

## 12 Straw & Bedding

**HORSE-QUALITY STRAW** in 15 bale bundles. All from JD walker combine. Also, alfalfa. 301-988-1057.

**CHOPPED STRAW** in 3x3x6 bales. Good for bedding or TMR mixers. Available now. Lebanon Co., Pa. Con-Ger Farms. 717-821-1454.

**HIGH QUALITY SAWDUST** available for delivery. Great sawdust for dairy and beef cattle. Call 301-334-6212 for delivery range, pricing and availability.

**USE BALED SHAVING** in your dairy barn. You'll love this very fine pine bedding. $5.50/ 40 lb. bag. Call 610-273-3602.

**HAY OR STRAW-**any type or quality. Call 717-253-6049 for pricing.

## 14 Tractors

**AUTO-STEER KITS. AT1** and AT2 GPS guided auto-steering kits from FJDynamics. Easy to install, simple to use. No hydraulic modifications to tractor. Call for details and pricing. 717-400-7917.

**INTERNATIONAL 3088** with ROPS. Runs great. $18,500. Sullivan Co., Pa. 570-419-8981. (8/2)

## 15 Vehicles & Trailers

**TRAILER PARTS, TOWING** accessories, trailer hitches, and cushion hitches. UPS to your door. Weaver Distributing. 800-Weaver-D. Save!

## 16 Fencing

**TIMELESS FENCING -** The post is the insulator. Versatile design is self-insulating and easy to install for sheep, goats, cattle & horses. Allegheny Meadows. Call 814-285-1541.

## 17 Silos

**SILO UNLOADER WINCH;** Harvestore silo sheets. 717-363-6741.

**USED A.O. SMITH** model 1250 Slurry Pump with agitation nozzle and load out line. 717-463-9731.

**SILO DEMOLITION.** Contact Beiler Silos. Call 570-745-3574.

**HARVESTORE SILO ROOFS,** affordable white or stainless. Solve spoilage. Sheet replacement, silo demolition. Parts and repairs on Harvestore and stave silos. 717-517-2080.

**HARVESTORE SILO REPAIRS,** also demolition and removal. Used replacement blue or white silo roofs, door frames, doors, lids, breather bags. Installation available. 717-768-0452.

**BEILER SILOS - SILO PARTS,** sales and service. New and used silos. Shotcrete relining. Foundation repair with Shotcrete. Tear down and rebuild. Silo doors made to order. 20 years experience. Serving Lycoming and surrounding Co. Jersey Shore, Pa. 570-745-3574.

**I BUY USED SLURRYSTORES.** 315-404-6721 or 315-495-6506.

**SILO DOORS,** galvanized steps and latches, poly door panels cut to size for all types of silos. Quality products are always a good investment. Meadow Springs Farm, Gordonville, Pa. Sales brochures and quotes call J. Elmer 717-768-3337 ext.1.

**RE-BUILT SILOS,** New or used, relines, parts and repairs. Call SR Silos 717-527-4103.

**S & S SILO SERVICE -** We erect silos, repair silos with shotcrete, repair concrete walls, stone walls, and foundations with shotcrete. Serving the shotcrete and silo industry for 25 years. 610-273-3993.

**MANUFACTURERS** of silo doors and hardware. Double thick tongue and groove cedar poly and plywood doors. Hardware is powder coated. Agri-Door. Call 717-949-2034.

## 19 Real Estate

**VACATION OR** year round property near Route 80/ Route 15. Beautiful views, near State Gamelands. Natural gas area. Something for the whole family. 717-856-2024.

**THE GET-R-DONE REALTOR.** Rodney Rice, 717-729-9501. 50 years serving farmers selling, buying, auctioning. Landfarmrec-JAK Real Estate. 717-753-5510.

**TO BUY/SELL REAL ESTATE** in Pa. call Thomas Hershey at 610-209-7096. Hershey Farm Agency, Inc., HersheyAuctionLLC.com. 800-880-3831.

**BEILER-CAMPBELL** Realtors and Auction Services, Farm and Land Division. Are you looking to purchase or sell a property in Pa. or Md. Call Chris Taylor, office mgr., 888-786-8715 for an auctioneer or realtor.ctaylor farms.com.

## 20 Wanted

**HOLSTEIN, JERSEY** and/or Ho Jo's freestall dairy milking herds/groups and complete heifer programs for expansion. All sizes/types needed. 570-504-4443. (12/6)

**BUYING OLD ISSUES OF** Holstein World, Jersey, Brown Swiss, etc. (all other dairy cattle breeds) magazines, sale catalogs and sire directories. 716-255-5625.

**LOOKING FOR REG.** springing heifers, fresh, 2 and 3 year olds, preferably freestall cows, to expand my herd. 814-386-0609. (9/27)

**BUYING HARVESTORE** silos & Slurrystores. Call 717-517-2080.

**I AM STILL LOOKING FOR** used books and publications about dairy farming, printed early to late 20th century. Interested in all farming related topics. Paying cash. Phone Owen Backus, 608-479-0811.

**I BUY TRUCKER HAT** collections. 215-896-5609.

## 21 Opportunities Wanted

**EXPERIENCED PERSON** looking for farm job or dairy barn to rent. 814-442-5782.

**EXPERIENCED PERSON** seeking full time employment on dairy, beef or horse farm in Western Pa. or Western Md. Some type of housing needed. 717-487-5170.

**SEEKING 30+ ACRES OF** pasture/field near NY/PA border. 607-288-0113. (8/2)

**SEEKING WORK ON** family farm with small house. Most any area. (West Va., please call). 717-816-9693.

**YOUNG FARMER** looking for a dairy farm to rent. Ideally rent to own situation in Pa. or Md. 717-824-1320.

## 22 Help Wanted

**200 COW FAMILY FARM** is looking to hire a person that is interested in a future in dairy. 443-617-2490.


## EXTRAORDINARY FARM FOR SALE

**This charming homestead has all the needed facilities for livestock raising, horse stables or additional farming potential. With free gas and 30 additional acres across the road available for lease, this property is set up for success!**

**The 5 barns on the property include the following:**

- 24x40 Commodity barn with 24x58 lean-to with built in round bale and goat feeders
- 33x108 Cleary barn with 12' high entrance
- 30x70 barn, hay loft holds up to 6000 bales
- 40x60 barn with 3 lean-tos and a U-shaped feeding area. Hay loft holds up to 600 bales.
- 28x72 machinery storage with lean-to.

**Current owners managed nearly 40 cattle here.** In addition to quality barns, many details make this excellent including cemented paths to minimize mud, mature grape vines and apple trees, a chicken coop and corn crib.

**The 3 bed, 2 bath ranch home with a master suite** has been well maintained. It has heated floors, new skylights, a new roof in 2022 with transferrable warranty and well-crafted kitchen cabinetry.

**657 Keely Road, Franklin, PA 16323**
**$322,900**

**Call for more information today!**

**Elise Switzer • Shawgo Real Estate**
**1328 Liberty St. Franklin, PA 16301**
**814-437-SOLD • elise@shawgorealestate.com**

**Ladyrose Caught Your Eye EX95**
Multiple Embryo Offerings
G'dtr by Pursuit x Eyes on the Prize VG89 2yrs

**Oakfield Solomon Footloose 2E97**
2 sets of Embryos SELL from
her Max EX92 Dempsey Daughter!

**Erbacres Snapple Shakira EX97**
Daughters, Grandaughters & Sisters all SELL!

# Bright futures 10

**ELITE EMBRYO+ AUCTION**
live | online | 08.06.24

**10TH ANNIVERSARY EDITION**

***The BEST opportunities, no matter the color!***
***6PM Start***
***Online with LIVE Auction Finish.***

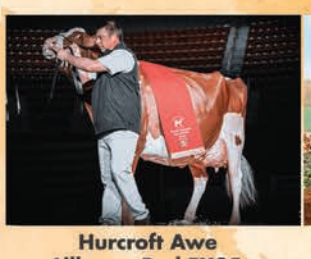

**Hurcroft Awe Lillyann Red EX95**
Hulu Embryos SELL!

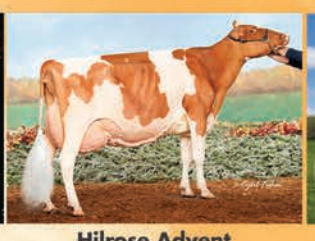

**Hilrose Advent Anna Red EX95**
Embryos SELL!
EX92 Avalanche Daughter SELLS!

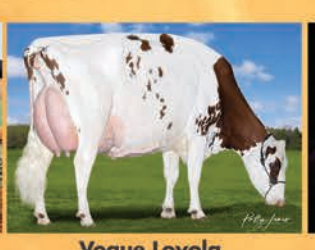

**Vogue Loyola Macy PP Red EX95**
Grand Mid-West Spring Red Show
Embryos Sell!

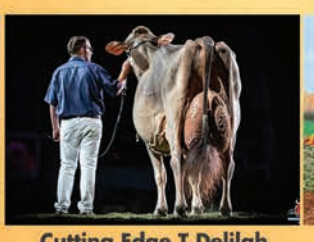

**Cutting Edge T Delilah EX95 2E**
Carter Embryos SELL!

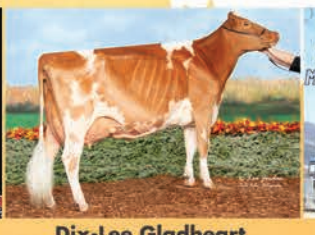

**Dix-Lee Gladheart Fiona EX92**
Reserve AA Senior 3, 2023
Embryos by London SELL!

**Semi-Load of Hay**
Early Timothy & Brome
Midwest Trucking Available
*— Maple Downs Farm*

**Kevetta Chrome Violin EX93**
Chrome x EX96 Tbone Vivianne
Embryos by Ferdinand SELL!

**Elliotts Cosmo Action EX93**
Action x Comet EX95 x Veronica EX97
Embryos by Choco Chip & Chiraco SELL!

**Arethusa Gentry Chevelle EX91**
Gentry x Comet EX95 x Veronica EX97
Embryos by Joel SELL!

***Catalog online at Cowbuyer, Dairy Agenda Today & Cowsmo!***

**Chris & Jennifer Hill**
202-255-7907 • 301-606-2269
salesflash@comcast.net

**Tim & Sharyn Abbott**
802-238-1142 • 802-309-4484
tim@abbottcows.com

MD-HILLBROOK Borderview Genetics
DAIRY SALES ALLIANCE

- Berrysburg/Dauphin Co. Area -

# KING FARM DISPERSAL

A2-A2 Cattle

## 48 Hd. Holstein Herd - 6 Belgian Horses
## Tractor - Skidloader - Power Carts - Farm Equip.
## Baleage - Silage - Tunnel Fans - Milking Equip. - Feedcart

## Friday, August 9, 2024 @ 9:00 a.m.

**Location: 347 Smith Rd., Millersburg, PA 17061 (Dauphin Co.)**

Directions: From Rt. 225/25 intersection in Berrysburg, follow Rt. 25 west 1 1/4 mi. Turn right onto Hoover Ln. Go approx. 1 mi. Turn left onto Smith Rd. Follow 1/2 mi. to auction on right.

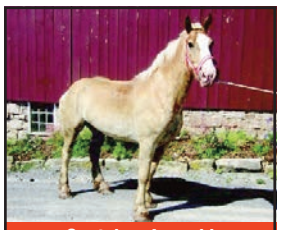
Captain - 4 yr. old

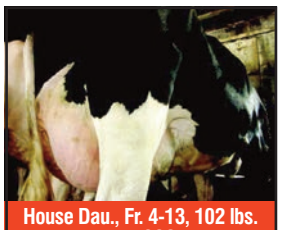
House Dau., Fr. 4-13, 102 lbs. Low SCC

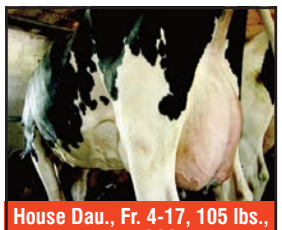
House Dau., Fr. 4-17, 105 lbs., Low SCC

Baler & Power Cart

Kubota SSV 65

Rissler V975

**- HERD INFO -**

**48 hd. Holstein tie stall herd dispersal. 30 cows. 18 heifers. 90% are A2A2. More being tested.**, RHA 25,786. Current avg. (June test) 77 lbs./4.0 BF/3.1 Pro/140,000 SCC/Cows Milking up to 110 lbs., (9) 1st lact., (9) 2nd, balance 3rd and up., (10) fresh May to Aug. (9) due Aug to Oct., Cows sired by Supersire, HadMe, House, Luster-P, Kingboy, and more, 95% are bred to Angus, Cattle are all homeraised. Cows are exercised daily., On DHIA program, life history sheets available ringside.

**Heifer Info:** 3 springers, 1 bred mid-term, a few Angus bred, 7 on service or shortbred, 7 open heifers down to 5 mo. old. Sired by Hurricane, King Royal, Supersire, and others. Cattle can be kept till Saturday to accomodate trucking.

Auctioneer Note: Come join us if you need to add cows or heifers to your herd. Good framed cattle, not pushed as hard for milk. They should do well for the next owner.

For questions on cattle or to place bids for cattle contact Alvin Lapp @ 717-768-4689 OR Dave @ 717-768-7526

**- 6 BELGIAN HORSES -**

Auctioneer Note: This is a good set of Belgians. **If you're in need of horsepower for fall work - don't miss them.**

**Coach:** 8 yr. old, 17.3H, blond gelding. The main lead horse. Fast walker. Lots of snap., **Captain:** 4 yr. old, 17.3H, blond gelding. Well started in lines. Sensible, calm, but not lazy or slow., **Tucker:** 10 yr. old. 17.3H, sorrel gelding. The main line horse. Fast Walker, **Simon:** 4 yr. old, 17.2H sorrel gelding. Has been in the lines a few times, always up against. Natural lead horse type., **Barney:** 13 yr. old, 16H, red sorrel gelding. TOP jockey horse. Super tough and up against. Not suitable for lines, **Bert:** 5 yr. old, 17H red sorrel gelding. Calm. Great for children. Not as swift and aggressive as the rest.

**- SKIDLOADER - TRACTOR - POWER CARTS -**

**Kubota SSV65 skidloader, 2 spd., aux. hyd., 70" bucket - good cond., 2000 hrs.**, Attachments: pallet forks, bale spear, 70" bucket, trailer mover., **'71 IH 1066 tractor w/ turbo, TA, 3pt. 540/1000 PTO, dual hyd. rubber tread rear/steel front whls., had major eng. overhaul in 2022 - good runner., '17 Knepp's 4 whl. power cart w/3.9 Cummins dsl., 140 HP, Tayloria 540/1000 pto clutch, triple hyd. remotes, inner cooler, brakes, torsion, hyd. autosteer (800 hrs.), Sunny Hollow 2 whl. power cart w/ Deutz 1011 4 cyl. dsl. w/turbo, 65 HP +/-, Tayloria 540 clutch, dual hyd. remotes, brakes, torsion, sliding axle, hyd. auto-steer (1234 hrs.)**

**- FARM MACHINERY -**

**Planting:** Esch 5507 7' no-till grain drill w/grass boxes and hyd. unit w/Honda eng. (5070 acres), JD 7000 4R planter w/liquid ferti., no-till coulters, RID depth whls., posi closing wheels, Set 4 soybean units for planter **Hay Equip:** NI 5209 discbine (9'3"), **Esch 2118 18' 4 star tedder w/16 HP Vanguard eng. (sells for neighbor - new in 2018 - 1 owner - low use)**, NH 162 4 star 17' tedder w/13 HP Honda, NH 258 rake w/rubber teeth (sells for neighbor), (2) NH 56 rakes, **Joe's tandem rake hitch w/ 12v. hyd.** , NH 277 baler w/PTO, NH 890W 7' hay head, **NH BR740 4x5 rnd. bailer. CropCutter, extra sweep, net, monitor, 17,000 bales Corn Equip:** Dion 16' forage wagon, IH 51 16' forage wagon, Gehl 99 blower, 2 row sicklebar field opener w/13 HP Honda, NI 325 2RN picker w/327 12 roll husking bed & hyd. swing, 2 gravity wagons **Manure Handling: NH 520 spreader w/endgate, poly floor and top beater**, Dry Hill 8' portable hi-press manure pump w/27' alum. fill pipe, '14 Conestoga 1500 gal. spreader w/10"x37" whls & 6 HP Honda (good cond.), ELS riser stand w/valve, hyd. hose reel w/6"x600 blue hose (skidloader attach.) **Misc. Equip:** NH 355 grinder mixer w/20' unload auger, NH 30' elevator w/hyd. motor, NI 177 40' elevator w/pto, **Pioneer autoturn forecart w/brakes, torsion, offset tongue, rubber tread whls (sells for neighbor - vg.cond. - 1 owner - new 2018)**, auto turn forecart w/air bags & brakes, 1 other autoturn forecart, IVA 200 gal. trailer sprayer w/45' booms, foam marker, & 5 1/2 HP Honda, streamers & drop nozzles for sprayer, Century 300 gal. trailer sprayer w/35' boom, foam marker & Honda eng., (2) 7 1/2'x16' wagons on Farmbilt & Gehl gears

**- BALEAGE - SILAGE - HAY FODDER -**

Approx. 75 ton corn silage in silo (processed), 48" x 56" rnd. bales baleage in line wrapped: 23 Alfalfa, 47 Triticale, 15 Wheat, 20 bales 2nd cutting Alfalfa dry hay (4'x5' rnd. bales), (35) 4'x5' corn fodder, (10) 4'x5' soybean stubble

**- MISC. FARM & SHOP ITEMS-**

7' 2 seated spring wagon, **2, 3 4 horse hitches (steel - like new)**, 2 to 4 horse fiberglass hitches, (2) 4 horse yokes, 4 sets tandem ropes, 9 sets leather harnesses, collars, lines, jockeys, bridles, etc., 3000 gal. poly tank, (2) J&L haysaver rnd. bale feeders, **Valco 6 ring 9' feed bin w/ 6" x 10' auger w/ hyd. motor, Farmer Boy 4 ring 9' feed bin w/ 6"x8' auger w/ hyd. motor**, PolySquare calf hutch, **QuiKut bale slicer w/fork pocket**, 2 wooden feed bins, **ELS throttle kit (fits IH tractors)**, pressure washer, 175 gal. fuel tank, misc. steel whls, telescopic fill pipe, **Superior right angle gear box w/ big 1000 shaft (low use)**, 25 gal. liquid applicator w/ 12v. pump, Miller AEAD 200-LE AC/DC portable welder/generator w/ Onan eng., Porter Cable 6 gal. elec. air compressor, acetylene tank, clipper belt lacer, lg. wooden bolt bin w/ contents

**- TUNNEL FANS - DAIRY & MILKING RELATED -**

5 Hired Hand Mega Flow 52" tunnel fans w/hyd. motors, Hatz 4 cyl. dsl. w/hyd. pump & 20 gal. reservoir (skid unit - 23,500 hrs.), Perkins 4 cyl. dsl. w/ pre-heat and speed clutch (4000 hrs.), Quincy 5 HP 2 stg. air compressor, 5 HP vac. pump w/alum. oil reclaimer, Bitzer 5 HP cooling compressor, 1000 gal. fuel tank, 275 gal. gas tank, **'16 Rissler V975 mixer feedcart w/ DigiStar scale and 26 HP Honda eng. (1 owner)**, silage & feed carts, Loyal barn dri spreader, 330 lb. Sputnik, 4 Westfalia milkers w/300E claws and 75 lb. buckets, (1) 80 & (1) 90 lb. buckets, 30" SS filter box, 10" SS Bender washer, 20" SS claw tub, MVE SC 20/20 semen tank, breeding kit, poly foot bath

**- AUCTION INFO -**

**The Kings are relocating to West Virginia. Join us for their auction. Good Belgian horses, a herd of cows, farm machinery, etc. Come and buy.** Auction begins at 9:00 w/misc. farm related items followed by baleage & silage. Farm machinery approx. 11:00 followed by horses. Dairy herd last approx. 1:00. Auction Co. and sellers are not responsible for accidents.

Payment Terms: Cash, approved check or credit card w/3% fee. Food stand. **Can't make it to the auction - We accept absentee and phone bids. Call Tim before auction day to place bids.**

**Transportation available from Lancaster Co.**

**$50 max per person.** Peach Bottom, Green Tree, Ronks, Leola. **Contact Dave @717-768-7526 to schedule.**

**Auction for:**
**Ivan and Linda King**
**717-599-8060**

**Auctioneers:**
**Tim Weaver 717-354-9524**
**Dave Stoltzfus 717-768-7526**
**Lic. # AY2109**

Tim Weaver AUCTION SERVICE LLC
717-354-9524
Honesty • Integrity • Commitment

**Steve Schuler 717-666-4381**
**Tristan Sensenig 717-799-5541**
**See more @ auctionzip.com, ID#25403**

## 24 Seeds

**ALFALFA, GRASS MIXES,** oats and sorghum. Hefty brand and Augusta seed corn. Jacobsen GT soybeans. Leabrook Ag, call us at 717-898-9576.

**NEED SEED OATS?** We can obtain almost any variety. Also publish quarterly oat marketing newsletter. $12/year. J.C. Goss, Box 312, Hurley, MO 65675, 417-708-7860.

**KING'S AGRISEEDS,** feeding your farm's future through high energy forages, and soil building cover crops. Lancaster, Pa. 717-687-6224, info@kingsagriseeds.com, www.KingsAgriSeeds.com.

**CORN SEED. PRICING** starting at $129/bag (before discounts). De Dell Seeds, the leaders in Non-GMO corn. 519-264-CORN.

**ALFALFA, CORN, SOYBEANS** and more! Call us for all of your crop needs. Growmark FS-Eighty Four. 724-222-4303, www.growmarkfs.com.

**TRY THE NEW WINNER 2015** World Forage Analysis Superbowl - Alforex Hi-Gest 360 Alfalfa, cutting edge digestibility. Hess Farm Supply 717-354-9492.

**SEED CORN -** Partners brand, Mid-Atlantic, Prairie Hybrids. Lots of customer satisfaction. Dairyland hybrid alfalfa's quality yield digestibility. Oregon AG, 717-656-0067.

**HUBNER SEEDS -** Alfalfa, Corn, Soybeans, call Merle Stoltzfus. 717-224-0700.

**APPLY AGROWSIL TODAY** Quick and long lasting PH increase, increased yields, soil nutrient release, disease and stress tolerance, and drought tolerance. 1-800-850-0527.

## 25 Miscellaneous

**MASTER AI OF DAIRY CATTLE** at Vermont State Univ., Randolph, Vt. Learn bovine cycles, AI techniques, and palpation. Two-day training on Sept 6-7. Register: https://cewd.vtc.edu/agriculture-and-food-systems/food-systems-trainings/.

**CUSTOM MADE CLEAR** poly carbon doors, including custom manufacturing and repair. Also, hot beds and little greenhouses, stainless steel water troughs, horse barn grills, gates and doors. Sunnyside Welding, Manheim, Pa. 717-361-8853, x4.

**STOP FLIES. GREAT** products. Fly parasite plans. Cedar solar traps (the best). Zapper that just keeps zapping. www.dairyflyparasites.com. 888-771-3276. Useful Farm Products.

**LOOKING TO GET RID** of insects? Buy bluebird or tree swallow houses. Plus more. 717-529-2326, ext. 1.

**CLEANING OUT YOUR** attic? We'll take any magazines, newspaper, books, etc. for old man to shred for horse bedding. Call now. 717-529-2326, ext. 1.

**SEE FARMING IN N.Y.** through the eyes of an 11 year old. Visit Youtube and search "4th Gen Dairy Farmer" for videos. Call 716-474-1705 for more information.

**HORSE, DONKEY AND** calf blankets. Reasonably priced. Dealers welcome. Call 717-361-4474.

**POLY SILO DOORS -** Steel horse hitches; pine shavings; pine bedding pellets; Meadow Springs Farm, Gordonville, Pa. 717-768-3337, ext. 1.

**PAINTED MILK CANS -** farm scenes $200 or have one custom painted with cows, horses or any family pet. Carroll County, Md. 410-259-1276.

**OLD AERIAL PHOTOS** of your farm or home dating back to 1963. Nathan Lewis 888-402-6901 or vintageaerial.com.

## 27 Livestock

**28 MONTH OLD PUREBRED** Hereford heifer. She's due in September-October, bred to Hereford bull. $1600. 570-380-3047.

**BORN THIS SPRING,** would make good breeders: 1 billy goat, 1 ram. Also, Ancona ducks for sale. 570-768-8022. (8/2)

**ANGUS BEEF, READY FOR** slaughter. 570-488-6596.

**King**
Bacterial Digestant Blend

Manure Pits, Feed Lots, Lagoons, Compost Heaps

Converting Organic Waste into Water and $CO_2$

Protect Ground Water
Reduce Odor
Expand Pit Capacity
Increase Fertilizer Value

717-742-5025 www.kingbdb.com

HOLSTEIN HERD DISPERSAL

Ronks Area

# HOLSTEIN HERD DISPERSAL

## RHA 24,150 - BF 4.1% - Prot 3.1% - SCC 156,000

## 64 Head Holstein Tie Stall Dairy Herd - 54 Cows - 10 Heifers

## NH Hay Chopper - Bulk Tank - Milkers - Sputnik - Diesel - Fans

EVENING AUCTION

## Friday, August 23, 2024 @ 7:00 PM

Free Ice-Cream all Evening

**Location: 2552 Bachmantown Rd, Ronks PA 17572 (Lancaster County)**

Directions: From Smoketown take Eastbrook Rd(Rt 896) south to L onto Bachmantown Rd to auction on right

Holstein Herd

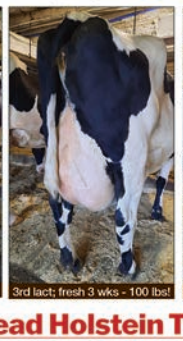
3rd lact; fresh 3 wks - 100 lbs!

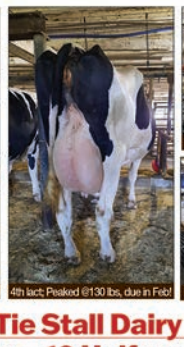
4th lact; Peaked @130 lbs, due in Feb!

1st lact Rex dau - just fresh!

2nd lact Mogul dau - 100 lbs!

Delaval Units w/Boumatic Pulsators

1500 gal Bulk Tank,

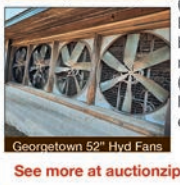
Georgetown 52" Hyd Fans

## 64 Head Holstein Tie Stall Dairy Herd
## 54 Dairy Cows - 10 Heifers

**40 cows milking with a herd average of 72 lbs milk, BF 4.1%, Prot 3.1%, SCC 156,000.** 14 Dry cows w/24 head due July - Nov., 7 fresh in June, Numerous cows milking up to 90 - 100 lbs, **18 cows in their 1st lact w/a fancy Rex daughter just fresh!** (14) 2nd, balance from 3rd & up, Also has a nice set of dry cows that should be doing very well at sale time, **Cows are sired by** Millington, Duke, Hurricane, Sterling etc., **Service sires:** Yeti, Gamechanger, Prime Time etc, Herd is TMR fed by Homestead Nutrition, Hooves were last trimmed in April & will be gone over in July again, Vaccinated in Spring w/9-way & J-Vac, **10 heifers which are from short bred to Springers! Note:** Looking for cows to fill that empty stall? Strong component herd that was not pushed and have lots of milk potential. Come fill your needs at this auction. Individual life history sheets available. Auction held in tent.

**- Bulk Tank - Milking Equip., - Hay Chopper - Diesel - Fans -**

**Mueller OH 1500 gal bulk milk tank - good cond!** (4) Delaval milking units w/Boumatic pulsators, Boumatic Pulsation Controller, (1) 75 (4) 65 lb ss buckets, 330 lb sputnik - all ss! SS filter box, Snap milk tester, **3 cyl Deutz fan diesel skid unit w/roof,** (6) 52" Georgetown fans w/hyd motors, NH 717 Pto hay chopper, OMC electric bale saw, Misc leftover dairy supplies!

**- Auction Info -**

**Take an evening off and come join us for the King Family Dairy dispersal auction on August 23rd. There will be FREE ice-cream all evening!!** Auction begins @ 7:00 PM w/milking equip., etc followed by cows approx 7:30 PM. Auction day announcements take precedence over all advertising. Auction Co & sellers are not responsible for any accidents. Payment terms: Check, cash or cc w/3¼% fee. **Food stand benefits Family Hope Therapy Barn. Sausage Sandwiches, Soft Pretzels and more!**

See more at auctionzip.com ID #44467

Double EE Auction Service LLC
LIC. #AY2246

**Auctioneers:**
**Elam Esh 717.327.1215**
**Amos Stoltzfus 717.738.9157**
**Leon Fisher 717.786.7217**

**Auction For:**
**Abner & Martha King**
**717-690-9841**

Patz

STRONG. UNMATCHED.

SILO UNLOADERS

Designed for high-volume delivery in the toughest conditions, our silo unloaders claw through frozen and hard-packed feed.

- 12' to 30' Diameters
- Surface or Ring Drive
- Gathering Chain or Auger

FALL FORAGE HARVESTING
"PACK IT TIGHT – PACK IT RIGHT"

BIG FOOT Patent Pending

FORAGE PACKER

MAKE BETTER FEED!
IMPROVES FEED STORAGE CAPACITY
5 SIZES AVAILABLE

Agromatic INC

Agromatic INC (800) 800-5824 www.agromatic.net
N6989 Rolling Meadows Dr. Fond du Lac, WI 54937
*Patent Pending

CEDAR CREST Equipment LLC

61 Elco Drive, Myerstown, PA 17067
717.866.1888

1106 Ashville Rd, Quarryville, PA 17566
717.529.2782

11120 Shimpstown Rd, Mercersburg, PA 17236
717.660.0060

www.cedarcrestequipment.com

CLOVERDALE EQUIPMENT LLC DAIRY FEEDING EQUIP

Sturdy Built Manufacturing, LLC

ARTEX

GEA engineering for a better world

FAN SEPARATOR

E RISSLER MFG. LLC. New Enterprise, PA 814-766-2246

Patz

New Lineback & Jersey sires!!

525LD103
Burket-Falls FRONTLINE
All Things-Red x EX-95 Alex II P

Dam is an incredible EX-95 cow with record over 35,000 lbs of milk with high fat!

A2/A2 & BB!

Red-Carrier!

Polled!

*Dam of Frontline:*
**Burket-Falls Alex Adhara (EX-95)**
4-07 365d 37,313 4.4 1657 3.1 1130

Source: CDCB April 2024 proof

788JE12 Mish-Ro Chip
LEGOLAS
*Avonlea VIP Chip x EX-94 Comerica x EX-92 Balls of Fire*

- JUI: +18.5
- Fat: +.26%
- Pro: +.08%
- DPR: +.3
- A2/A2 & BB
- aAa: 324615

*Dam of Legolas:*
**Mish-Ro Comerica Lettie (EX-94)**
4-07 365d 25,558 5.7 1469 3.5 914
LFTD: 116,997 5.5 6623 3.6 4311

Triple-Hil SIRES

Triplehilsires.com
1-855-955-2100
Masterpiecegeneticsllc.com

MASTERPIECE GENETICS